he Weather
sterday: High, 83. Low, 64.
oday: Showers, cooler. Low, 55.

THE ATLANTA CONSTITUTION

The Daily Constitution Leads in Home Delivered, City, Trading Territory and Total Circulation

The South's Standard Newspaper
Associated Press United Press North American Newspaper Alliance

VOL. LXX., No. 340. ONLY MORNING NEWSPAPER PUBLISHED IN ATLANTA ATLANTA, GA., WEDNESDAY MORNING, MAY 18, 1938. Entered at Atlanta Post Office As Second-Class Matter

Single Copies: Daily, 5c; Sunday, 10c. Daily and Sunday: Weekly 25c; Monthly $1.10

CIO-BACKED CANDIDATES TRAIL IN PENNSYLVANIA; EARLE LEADS FOR SENATE; HEAVY G. O. P. VOTE CAST

EPUBLICANS ACT O CUT PATRONAGE ROM RELIEF BILL

ndenberg Amendment Would Turn Spending of Billion Over to States nd Kill PWA, WPA.

BLESS GROWING, OPKINS TESTIFIES

ssell Asks Senate To ark $215,000,000 of unds for the Farmers.

ASHINGTON, May 17.—(UP) ate Republicans today sought aneuver President Roosevelt's 4,000,000 lend-spend recovery from a possible patronage e by introduction of an ndment designed to turn ad- stration of relief funds over he states.

e politically significant move, ng during the off-year elec- , was engineered by Senator lenberg, Republican, Michi- In an amendment intended to de "more relief at less cost" olishing federal relief admin- ion and creating a bipartisan ol board to allocate federal funds to the states on a 5 basis.

Utilities Plead.

aling Vanderberg's plan in rtance was the plea of Chair- Gadsen, of the committee of y executives, who urged the e appropriations subcommit- udying the bill to end gov- ent competition with private r and release a business force h "holds the greatest single ise of jobs and recovery."

referred to Public Works Ad- tration loans and grants to ipalities and states under h, he said, the administrator pour hundreds of millions of s into public duplication of ng facilities for generation, nission and distribution of c power."

the fears of utility investors be allayed, he said, he could ise that the industry would ond as a patriotic duty" to at the depression.

4,000,000 More Jobless.

relief decentralization pro- came only a short time after s Progress Administrator L. Hopkins had told the mmittee that unemployment unting. He estimated that ap- mately 4,000,000 have lost jobs since the beginning of epression last October.

previous testimony before ll committee, Hopkins esti- the employment drop at 000. The igures presented indicated an upward revi- of 1,000,000 in the ranks of obless within the last few . He declined to comment testimony, but voiced oppo- to Vandenberg's proposal.

o fitting into the recovery e was rising congressional ition to proposed railroad cuts. Chairman Wagner, crat, New York, of the sen- anking and currency com- , joined the powerful group will oppose granting of nment loans to the nation's rs if they persist in attempts orce a 15 per cent wage re- n.

arding his amendment, un-

nued in Page 3, Column 3.

In Other Pages

y According to You. Page 14
Lite. Page 14
ied Ads. Pages 18, 19
s. Page 8
Cross-Word Puzzle. Page 8
ial Page. Page 6
ph Alsop and Robert Kintner
Temple Graves II Robert Quillen
ook Pegler Ralph T. Jones
ial News. Pages 17, 18
ly Counsel. Page 14
Morning. Page 6
ood Today. Page 14
Shoe Off." Page 8
y. Page 14
nt Homes. Page 14
Programs. Page 16
. Pages 13, 15, 16
. Pages 9, 10, 11
. Page 19
r Programs. Page 4
orning. Page 6
s Charm Tip. Page 14

Inadvertent Surgery Restored Her Sight

Constitution Staff Photo—Rogers.

"Dr." Socrates, the "Persian" alley cat held by Mrs. J. G. Barker, of Ben Hill, performed an operation for his mistress. Mrs. Barker was totally blind in her left eye. Socrates, in a fit of rage, scratched and bit the sightless optic. Now Mrs. Barker can see perfectly out of the eye. The cat punctured the eyeball and drained pus which obscured vision. Doctors had told her the eyeball would have to be removed or she would face death.

LIQUOR ACT FIGHT CENTERED ON CALL

Georgia Supreme Court Takes Cases Under Advisement, Waits Briefs.

By the Associated Press.

Attack and defense of Georgia's new liquor law in the supreme court yesterday centered on Governor Rivers' call for the 1937-38 special session of the legislature and whether the act was revenue or police legislation.

A full bench of six justices heard two hours' arguments from three lawyers, allowed an additional 15 days for filing supplemental briefs and took the two cases involved under advisement.

The cases were appeals from Cobb and Quitman counties, in which trial judges permitted local option elections on legalizing liquor to be held, but granted supersedeases withholding funds to pay for elections.

Legislators Are Lawyers.

Aligned against each other in the court fight were two lawyers who also led opposing sides in the special session during enactment of the liquor bill. They were Representatives L. A. Whipple, of Bleckley county, prohibitionist leader, and Representative James V. Carmichael, of Cobb county proponent of the new law.

R. S. Wimberley, Lumpkin attorney, followed Whipple in a brief argument and Attorney R. S. Grove, of Marietta, assisted Carmichael but did not argue.

Continued in Page 3, Column 2.

'Lost' Sight Restored By Cat's Scratch

Woman Reveals Angered Animal Saved Her From Blindness.

By FRANK DRAKE.

A pet cat which scratched and bit Mrs. J. G. Barker, of Ben Hill, saved her from total blindness in one eye and from possible death, she revealed yesterday.

Socrates, the cat, accidentlly performed an operation on her left eyeball and drained a growth which had totally blocked vision in her left eye for nearly two years.

A year before, a doctor had told Mrs. Barker the eyeball would have to be removed or she would face death from tuberculosis of the eye. She refused.

Sees Well As Ever.

The cat in a fit of rage sratched his mistress' eye and accomplished what numerous physicians were unable to do. Mrs. Barker now sees perfectly with the eye.

Socrates came to the Barker family in Carrollton, Ga., when about a year old. He was of alley and Persian extraction and was raised by a negro woman.

One day, while the Barkers were living in Griffin, Socrates got out of the house and ran across the street, with Mrs. Barker closely pursuing. She caught him and clasped him in her hands to take him home again.

As she walked home, Mrs. Barker scolded Scorates, more or less

Continued in Page 3, Column 2.

Half of Cardiff, City of 200,000, Sold by Owner for $100,000,000

CARDIFF, Wales, May 17.—(AP) Half a city changed hands today when the immensely wealthy Marquess of Bute sold part of this world port of 200,000 population for a price understood to be about 20,000,000 pounds ($100,000,000).

The mammoth real estate deal was believed to be the largest ever recorded in Great Britain.

Neither the purchaser nor the actual price was disclosed, but the sale included wide residential suburbs, shopping centers and the huge, busy docks from which south Wales exports most of its coal.

Cardiff's municipal area includes 13,628 acres but the Marquess did not disclose the acreage of the land involved in the sale, which covered about 20,000 houses, 1,000 stores and 250 saloons.

The Butes are a famous Scottish family who long have owned large estates in Wales and in Cardiff. The Marquess retained his two historic residences here, the famed Cardiff castle—in the center of the city and Caerphilly castle, a few miles outside.

The Marquess is a descendant of one of the 19 sons of the fourteenth century King Robert III, of Scotland.

He has eight palaces, including the fairy-story castle at San Roque, Spain, where he houses one of the world's richest art collections.

His revenues from the Scottish Island of Bute alone are described as princely.

Legend says he has priceless treasures from Spanish galleons hidden in secret underground passages under the Cardiff castle.

RIVERS IS PLEDGED FULL CO-OPERATION OF U. S. OFFICIALS

Few Details Remain in Quest for Funds; Governor Still Mum on Plans for His Candidacy

HONORARY DEGREE TO BE GIVEN F. D. R.

This Is Believed To Be Very Significant, Since Date Is Near Primary.

By GLADSTONE WILLIAMS.

WASHINGTON, May 17.—Assurances were given Governor Rivers today by both RFC Chairman Jesse Jones and WPA Administrator Harry L. Hopkins of the co-operation of the two government agencies in working out details of the proposed $6,500,000 construction program for improvements in Georgia eleemosynary institutions.

"I am confident that the state project will be approved substantially as we originally proposed," Rivers said. "Final negotiations are yet to be completed on some of the details, but Georgia will get the money."

After completing a round of official calls, the Georgia executive ended his two-day visit to the capital by catching an afternoon train to Savannah preparatory to making a dedicatory speech tomorrow at Pembroke in Bryan county.

Jones Promises Aid.

Accompanied by Senator Walter F. George, Senator Richard B. Russell Jr., and Edgar B. Dunlap, RFC counsel for the Georgia agency, he conferred first this morning with Chairman Jones regarding discount of the W. & A. rental warrants to be used as a basis of a grant promised by the WPA for financing the new $6,500,000 state development program. Jones told the state group that he would make every effort to have the discount funds, aggregating some $3,200,000, made available to the state immediately and without awaiting the outcome of a test case to determine the validity of the act authorizing the program.

The question of validity has been raised in view of the fact that in the call for the recent special session of the legislature which approved the act, no specific reference was made to the legislation.

At the same time, Chairman Jones promised to reconsider his earlier proposition for charging the state an interest rate of 3 1-2 or 3 1-4 per cent on the money. Governor Rivers is insisting that 3 per cent is ample.

Few Large Projects.

Supporting the application for the RFC loan, the two Georgia senators reminded Chairman Jones that the state, with one or two exceptions, has been denied the benefits of large government projects such as approved for many other sections of the country.

The conference with Adminis-

Continued in Page 4, Column 4.

Dread Glioma Tumor Fatal to Rome Child

ROME, Ga., May 17.—Tiny William Eugene Green, 2 1-2-year-old son of Mr. and Mrs. W. S. Green, lay dead here today, a sudden victim to glioma, dread eye tumor, which in recent days has stirred nation-wide interest.

Death struck as the tumorous growth reached the brain cells, only a few hours after he had been playing in apparently good health at his home.

When the growth was discovered two years ago, an Atlanta specialist declared an operation hopeless. A Rome eye specialist, however, removed the right eye in an unsuccessful attempt to halt the growth.

The child was buried this afternoon in Beech Creek Methodist church cemetery near here.

Silently They Stand at Hearing Over Fire Victim

Constitution Staff Photo—Roton.

Lewis Overstreet, left, of Knoxville; J. R. Fulwiler, center, of Atlanta, and R. B. Overstreet, right, also of Knoxville, stand in silence following a municipal court hearing yesterday over possession of the body of Mrs. Emma Bacon, victim of the Terminal hotel fire. (Story in Page 2.)

Seven More Fire Victims Found, Toll 33; Hartsfield Adds to Staff Searching Ruins

Hunt Proceeds Carefully Because of Walls Weakened by Flames.

Recovery of seven bodies yesterday raised to 33 the death toll in a fire which swept the five-story Terminal hotel at Spring and Mitchell streets early Monday morning.

One of the bodies was identified as Mike Feore, 63, of New Orleans, employed by an Atlanta produce concern. He was identified by a son, W. P. Feore, of Mobile, Ala. The body was taken to Brandon-Bond-Condon.

Two other bodies, a man and a woman, were found at about 8:30 o'clock last night, side by side on a mattress near the elevator shaft in the center of the building.

Feore's Body No. 31.

Feore's body was the 31st to be taken from the charred hull of the burned hotel. It was found buried deep in debris on the fourth floor, near the rear of the building. The body was lowered to the ground in a net, as his son and the son's wife looked on.

The man and the woman, whose bodies were the 32d and 33d, respectively, to be removed, were found about 15 minutes after Feore's body was recovered. They were on a mattress, and apparently had suffocated. The bodies were not burned, and peaceful expressions on their faces led firemen to conjecture they died in their sleep.

The bodies were recovered after heavy pieces of timber were removed. The man was taken to J. Austin Dillon, and the woman to Awtry & Lowndes.

As work of searching ruins continued, Mayor Hartsfield an-

Continued in Page 2, Column 1.

'FASTEST' AIRLINER MISSING; 9 ABOARD

Two Children Among Those Feared Dead in Crash Near Los Angeles.

LOS ANGELES, May 17.—(AP)—Seven adults and two children were feared dead tonight in a giant skyliner that vanished barely outside the city in a fog so dense that it blocked land and air searchers.

Five hundred men unsuccessfully hunted in the Sierra Madre mountains less than 50 miles from here for the lost Lockheed Electra plane that had been labeled "the world's fastest commercial airliner," capable of 250 miles an hour. The $80,000 ship was not on a regular flight but was being "ferried" to St. Paul via Las Vegas, Nev., to be delivered to Northwest Airlines.

The plane was unreported since 2 p. m. (Pacific standard time) yesterday. Searchers believed the ship crashed before reaching Daggett, where it was to pick up the radio beam and proceed to Las Vegas.

The pilot's route over the Sierra Madre range was a relative "short cut." Regular commercial flights skirt the edge, using a radio beam the entire distance.

Among the passengers on the missing plane are the two small children of Mr. and Mrs. Henry L. Salisbury, of St. Paul. Salisbury, an engineer from NWA, had brought his family here while he oversaw final construction work on the transport. The children were Richard, 3 years, and Judith, 2 1-2 months.

Others aboard were Mrs. Carl B. Squier, of North Hollywood, wife of a Lockheed executive; Llola Totty, Lockheed stenographer; Miss Evelyn Dingle, of St. Paul, NWA employe; Sid Willey, of Burbank, who was at the controls, and Fred Whittemore, of St. Paul, the co-pilot.

New Navy Measure For Billion Signed

WASHINGTON, May 17.—(AP)—President Roosevelt signed today the bill authorizing a $1,090,656,000 expansion of the navy during the next ten years.

The administration measure carried no funds, but the navy department has recommended an immediate appropriation of about $12,000,000 to start the program which eventually will increase total navy tonnage by 20 per cent.

BRAZIL SETS DEATH FOR STATE CRIMES

Ten-Point Decree by Vargas Aimed Chiefly at Foreign Activities.

RIO DE JANEIRO, May 17.—(AP) Acting less than a week after the abortive Fascist revolt of May 11, President Getulio Vargas today issued a 10-point decree providing the death penalty for varied offenses against the state, including attempts "to change the political or social order" with the "aid of subsidy of a foreign power."

In the future, the President decreed, the death penalty will be applicable in the following cases:

1. Attempts to submit the national territory or parts thereof to the sovereignty of a foreign state.
2. Attempts with the aid or subsidy of a foreign power to organize opposition against the unity of Brazil.
3. Attempts to dismember Brazil by means of an armed movement which has to be suppressed by warlike measures.
4. Attempts with the aid of subsidy of a foreign power or organization of international character to change the political or social order of Brazil.
5. Attempts to establish a dictatorship of one social class.
6. An armed insurrection, which can be considered to exist on the mere discovery of an arms deposit.
7. Practice of acts intended to provoke civil war if war results from them.
8. Attempts against the security

Continued in Page 4, Column 8.

$100,000 Touhy Gang Loot Cache Is Sought in Georgia Mountains

KNOXVILLE, Tenn., May 17.—(AP)—Somewhere in east Tennessee or north Georgia officers believed tonight they would eventually find a cache of $100,000 which the Chicago Touhy gang stole from a mail truck at Charlotte, N. C., in 1933.

Frank N. Littlejohn, Charlotte chief of detectives, three post office inspectors and special officers representing several insurance companies, arrived here today to renew a five-year-old search for the money.

They conferred with officers and then left for an undisclosed destination. They were expected back Friday.

"We're going to find the money and before we're through, half a dozen persons are going to find themselves in the penitentiary," Littlejohn declared.

Three members of the Touhy gang are serving long prison terms in connection with the robbery which netted them $105,000 in $5 bills.

Rufus Costner, of Knoxville, a brother of one of the convicted men, will go on trial July 5 at Asheville. The government charges he received approximately $75,000 of the stolen money. Costner has denied any connection with the holdup.

The officers disclosed that some of the money was passed in trade here last week. A report that part of the loot was hidden in or near Valdosta, Ga., was being investigated.

PINCHOT CONCEDES REPUBLICAN RACE; DAVIS IS LEADING

Jones, Seeking Governorship on the Anti-Lewis Ticket, Ahead 271,515 to 198,592 Given Kennedy.

LATE HEAVY VOTE CONFUSES COUNT

Charges of Irregularity Hurled in Philadelphia; Margiotti Ballot Light.

PHILADELPHIA, May 17.—(AP) Candidates supported by CIO Leader John L. Lewis fell steadily behind early today in returns from Pennsylvania primary voting that climaxed a bitter factional row which split the state's New Deal forces.

Gifford Pinchot, seeking the Republican gubernatorial nomination a third time at 72, trailed Arthur H. James, superior court judge, and at 11:10 p. m., Atlanta time, conceded his defeat.

In the Democratic gubernatorial fight, Pittsburgh's Charles Alvin Jones, backed by the Democratic state committee, led CIO-supported Thomas Kennedy by 271,515 to 198,592 on the basis of returns from 3,310 of Pennsylvania's 8,075 election districts. Independent Charles J. Margiotti was a poor third with 74,390.

Governor George H. Earle, running on the state committee ticket with Jones, jumped into a long lead—320,775 to 112,762 in 3,148 precincts—over Mayor S. Davis Wilson, of Philadelphia, who ran on the Kennedy slate.

In Philadelphia, Governor Earle piled up a four-to-one lead over Mayor Wilson in their battle.

Returns from 2,457 districts gave Judge James 331,066 to 145,487 for former Governor Pinchot.

Davis Trails, Recovers.

Silver-haired Senator James J. (Puddler Jim) Davis, after trailing State Senator G. Mason Owlett on first returns for the Republican senatorial nomination, moved into a long lead with 3,151 districts heard from. The count: Davis, 279,960; Owlett, 222,067.

Returns were from scattered districts, but principally in Scranton, from the big Philadelphia voting territory. Representative Patrick J. Boland, Democratic whip of the United States house of representatives, appeared certain of renomination in his quest for a fifth term.

With returns from all but 28 of 249 districts, Boland had a lead of approximately 10,000 over his nearest rival, "Mike" McNally, Wilkes-Barre, Pa., baseball mana-

Continued in Page 7, Column 3.

WEATHER

GEORGIA—Mostly cloudy, occasional showers in the interior today; partly cloudy with scattered showers tomorrow.

ATLANTA—One year ago today (May 18, 1937): High 83; low 79; fair.

SUN AND MOON FOR TODAY.
Sun rises 4:34 a. m.; sets 6:34 p. m.
Moon rises 10:09 p. m.; sets 7:59 a. m.

LOCAL WEATHER REPORT.

Highest temperature	83
Lowest temperature	64
Mean temperature	74
Normal temperature	70
Precipitation in past 24 hours, ins.	.00
Total precipitation this month, ins.	.77
Deficiency since 1st of month, ins.	.71
Total preciptation this year, ins.	15.20
Deficiency since Jan. 1, ins.	4.93

	6:30 a.m.	Noon	6:30 p.m.
Dry temperature	64	83	78
Wet bulb	54	62	64
Relative humidity	54	29	45

Reports of Weather Bureau Stations.

STATIONS AND STATE OF WEATHER	Temp'r'ture 6:30	High	Rain 12hrs. Ins.
ATLANTA, cloudy	78	83	.00
Augusta, pt. cldy.	82	86	.00
Birmingham, cloudy	72	82	.00
Boston, pt. cldy.	56	68	.00
Charleston, cloudy	72	84	.00
Chattanooga, cloudy	74	80	.00
Chicago, raining	58	62	.68
Denver, cloudy	72	74	.00
Houston, pt. cldy.	82	—	—
Jacksonville, pt. cldy.	76	—	—
Kansas City, pt. cldy.	78	80	.00
Macon, cloudy	78	86	.00
Memphis, cloudy	70	70	.98
Miami, cloudy	76	84	.00
New Orleans, cloudy	78	82	.01
Newark, N. J., cloudy	70	78	.00
Oakland, Cal., clear	68	72	.00
Phoenix, cloudy	90	90	T.
Pittsburgh, cloudy	62	68	T.
Raleigh, pt. cldy.	76	80	.00
Savannah, cloudy	72	86	.00
Tampa, cloudy	80	88	.00
Thomasville, cloudy	80	88	.00
Washington, raining	72	80	T.

Cotton States Weather in Page 18.

7 MORE VICTIMS FOUND IN RUINS OF BURNED HOTEL

Death Toll Mounts to 33; Search Continues for Bodies.

Continued From First Page.

nounced additional labor had been acquired to facilitate the necessarily slow and laborious work. He said the work would be divided into two 12-hour shifts.

The mayor conferred with heads of the city construction, sanitary and fire departments. He told them to "go ahead with the work and not to worry about expenses if it were necessary to buy equipment to aid search for bodies."

Four laborers at work on the city auditorium were assigned to searching work, and 12 other men were also placed on the job.

Search for Bodies Slow.

Mayor Hartsfield said searching for bodies had to proceed slowly due to danger of collapse of the remaining walls. He also said that digging had to be done carefully so that bodies found would not be inadvertently mutilated.

The 30th body, that of a man, was found near the elevator shaft in the center of the building shortly before 6 o'clock last night. The body was taken to the establishment of Harry G. Poole.

The 29th body, also a man, was found shortly before 4 o'clock yesterday afternoon, buried deep in debris near the rear of the building, toward the new post office. Searchers said the body was in the worst condition of any yet found.

The body, unidentified, also was taken to the establishment of Harry G. Poole.

"More in There."

Fire Chief Parker reiterated previous statements that "there are more in there." He added he would not be "surprised by the number," but said he could not estimate how many additional bodies may be recovered.

An unexpected development occurred with the appearance of Henry Jackson, negro cook in the hotel restaurant, who had been missing since the fire roared through the hotel from basement kitchen to roof.

Jackson told police he was so frightened after escaping from the blazing kitchen that he "ran home and stayed there."

He said he left the kitchen for a few minutes early Monday morning to obtain some oatmeal and grits from a near-by storeroom. When he returned, he said, he noticed that the exhaust pipe leading to the blower fan was red hot.

"Then it suddenly blazed up with a big flash," he said. Jackson said he broke down a door leading to the alley and ran out. He said he heard no blast and knew of no attempts to start a fire in the main heating boiler.

He added, however, that he had not been called upon to start a heater fire. Chief Parker said Monday he was investigating reports a guest had complained of being cold and that a hotel employe had gone into the basement to see about heat.

The chief said rapidity with which flames spread caused him to believe "flames were blown all over at once."

Andrew Jones, city fire inspector, said he had been called twice in the past three years to the hotel to inspect a smoking ventilator shaft which ran from the basement kitchen to the roof of the building.

He said the ventilator fan, when last insected, was covered with grease and dust. He pointed out this put an added strain on the fan motor, which might cause it to spark and consequently ignite the grease.

"With the shaft full of grease and with air current, flames would be shot up like a blow torch," he said.

Meanwhile, five persons burned or injured in the fire, called by Chief Parker the "deadliest in the city's history," remained in serious condition at Grady hospital.

One was dismissed, however.

He was Gillean P. Jones, 65, who suffered severe nervous shock.

Those still in the hospital included Mrs. W. Guy Coleman, widow of a former city alderman, who was removed alive from the burned building. She was reported in critical condition.

William A. Clapp, 39, badly burned, was reported still in serious condition; Ben L. Berry, 70, of 1506 Boulevard, N. E., clerk, badly burned, poor condition; Mrs. George P. Jones, overcome by smoke, serious condition, and Fireman A. Crumley, fair condition.

Burns to Death in Hotel

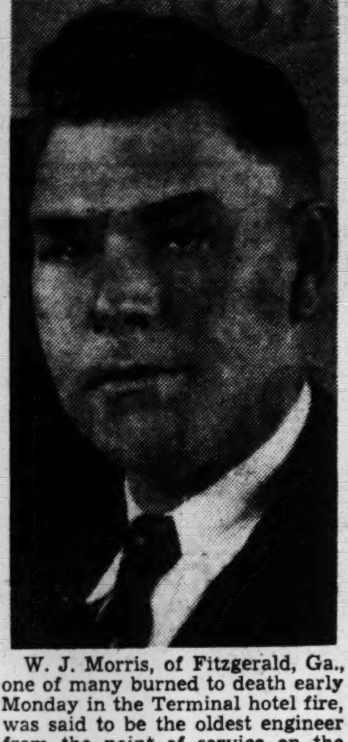

W. J. Morris, of Fitzgerald, Ga., one of many burned to death early Monday in the Terminal hotel fire, was said to be the oldest engineer from the point of service on the A., B. & C. railroad.

UNDERTAKER TOLD TO SURRENDER BODY

Overstreet Family Fire Dead Are Reunited by Court Order.

Bodies of members of Lewis Overstreet's family—all victims of the Terminal hotel fire—were reunited last night after a municipal court ruling directed a funeral home to give up the body of the mother-in-law, Mrs. Emma Albert Bacon, whose charred body was uncovered yesterday.

The bodies of Overstreet's wife and three children—Jacqueline, 11, and the 9-year-old twins, Jimmy and Jean—were at the Harry G. Poole Funeral Home, where funeral arrangements were being delayed until the body of Mrs. Bacon could be found.

Found at Noon.

Mrs. Bacon's body was found at noon yesterday. Two hours later the body was identified by Overstreet at the West Side Funeral Home. He recognized the body as that of his mother-in-law by a ring on a finger.

The West Side Funeral Home, however, refused to give up Mrs. Bacon's body until a $50 expense bill was paid, it was contended in court yesterday afternoon.

Court proceedings followed obtaining of a possessory warrant from municipal court by Attorney B. J. Dantone, representing Overstreet. The plea for recovery of the body was taken before Chief Judge Luther Z. Rosser.

At the hearing before Judge Rosser, Dantone contended the West Side Funeral Home had taken the body without authority and was continuing to hold the body. The court was informed by the attorney that the original "expense charge" of $50 was later reduced to $35.

Manager Testifies.

On the other hand, E. H. Lankford, manager of the West Side Funeral Home, said from the stand he was willing to turn the body over to funeral directors Overstreet desired without making any charges whatever.

"The body came in unidentified and something needed to be done at once. I did what I thought was right," Lankford said.

"Mr. Lankford has made a statement the court approves of highly," Judge Rosser said. "In such a catastrophe as this we have to do what we can to help those who need it. If any drain on this man caused by the city's lax fire laws, or whatever might have caused this disastrous fire, can be saved, it's up to us to do it."

Judge Rosser ruled that no court costs be assessed and that the body be turned over to the Poole Funeral Home, where arrangements already had been made. He ruled that Overstreet pay West Side $10 for ambulance fees.

SCORES FLEE FIRE IN FAIR STREET

Houses Damaged, Shed and Six Barns Destroyed in Loomis Area.

Scores of residents fled their homes early last night when a three-alarm fire destroyed a shed of the Larkin Refrigerating Corporation at 519 Fair street, six barns in the rear of homes on Loomis avenue and partially burned three residences.

Household goods and furniture were piled on Loomis avenue, between Woodward avenue and Fair street, as flames threatened other homes.

Fire Chief O. J. Parker estimated damage to all buildings at $5,000. S. H. Hardman, night watchman at the refrigerating plant, said the biaze started in one of the barns and spread rapidly. Homes damaged were at 304, 306 and 312 Loomis avenue.

Funeral Rites Throughout South Are Aftermath of Hotel Fire Here

Funeral services were being planned yesterday in many southern cities for victims of the Terminal hotel fire. Following are the arrangements for some of the dead:

MRS. EMMA BACON.
MRS. JOSEPHINE BACON OVERSTREET.
JACQUELINE OVERSTREET.
JIMMY OVERSTREET.
JEAN OVERSTREET.

Funeral services for Mrs. Overstreet, her three children, of Knoxville, Tenn., and her mother, Mrs. Emma Bacon, of Winter Haven, Fla., will be privately held under the direction of Harry G. Poole.

WARREN S. McLAUGHLIN.

Services for Warren S. McLaughlin, 57-year-old Southern Railway baggagemaster, will be held at 2:30 o'clock this afternoon in the chapel of Henry M. Blanchard. Burial will be in West View cemetery with the Brotherhood of Railway Trainmen No. 884, Birmingham division, in charge.

Surviving are his wife; four sons, Boland, Fairfax, Billy and Warren McLaughlin Jr.; a daughter, Mrs. R. Hudson Ozmer; his mother, Mrs. Carl Brown; two sisters, Mrs. B. K. Young and Miss Lulu McLaughlin, and three brothers, Marion, Hal and D. O. McLaughlin.

A native of Homerville, Ga., he had been with the Southern for many years. He was a member of Camp No. 390, United Spanish War Veterans.

MARCUS D. WICKER.

Funeral services for Marcus D. Wicker, 52, salesman and part-time clerk at the Terminal hotel, were held yesterday afternoon in the chapel of J. Austin Dillon with the Rev. W. H. Elliot Jr. officiating. Burial was in West View cemetery.

KENNETH HENRY.

The body of Kenneth Henry, 28-year-old Knoxville, Tenn., store manager, was taken to Knoxville Monday night for funeral services and burial under the direction of J. Austin Dillon.

W. J. MORRIS.

The body of W. J. Morris, A., B. & C. railroad engineer, was taken to Fitzgerald Monday for final rites and burial. Surviving are his wife; seven sons, Henry, Marvin, Fred, William J. Jr., Bob, Dan and Don Morris; three daughters, Mrs. Fred Astin Jr., Mrs. Grady Williams and Miss Lonnie V. Morris; two brothers, George Morris, Fitzgerald, and Charles Morris, of Scranton, Pa.; and three sisters, Mrs. Alice Jones, Mrs. B. A. Shirrah and Mrs. C. V. Lane. Awtry & Lowndes were in charge of funeral arrangements.

WILLIAM OSCAR WEBSTER.

Funeral services for William Oscar Webster, 69, of 1700 Forrest avenue, Columbus, a Central of Georgia engineer, will be held this afternoon in Columbus under the direction of Awtry & Lowndes. Surviving are his wife; a son, William O. Webster Jr.; two daughters, Mrs. N. L. Ferguson, Pittsburgh, Pa., and Mrs. J. L. McMillan, of Columbus.

L. A. MUNN.

Funeral services for L. A. Munn, 44, American Legion service official of McBee, S. C., will be held in Chesterfield, S. C., where the body was taken yesterday under the direction of Henry M. Blanchard. His wife survives.

MR., MRS. GEORGE PARKER.

Joint funeral services for Mr. and Mrs. George Parker, of Chattanooga, will be held at noon today at the graveside in Magnolia cemetery, under the direction of Brandon-Bond-Condon and Henry M. Blanchard.

AUBREY CHAVERS.

The body of Aubrey Chavers, 18, of Panama City, Fla., was taken there last night under the direction of Harry G. Poole for final services and burial.

JAMES CARROLL BONDS.

The body of James Carroll Bonds, 31, was taken Monday night to Knoxville, Tenn., where final rites and burial will be held under the direction of Harry G. Poole.

D. D. WILSON.

The body of D. D. Wilson, telegraph company employe of Muscadine, Ala., was taken there Monday night by Harry G. Poole for funeral services and burial.

DR. GORDON JOHNSON.

The body of Dr. Gordon Johnson, Lecompte, La., dentist, was taken to Lecompte Monday night under the direction of Harry G. Poole for funeral services and burial.

A. C. WITHERS.

The body of A. C. Withers, 30, was taken to Anderson, S. C., Monday under the direction of Harry G. Poole, for funeral services and burial.

W. H. SNIDER.
W. H. SNIDER JR.

Bodies of W. H. Snider and W. H. Snider Jr., father and son, were taken last night to Greensboro, N. C., for funeral services and burial. Harry G. Poole is in charge of funeral arrangements.

MISS ESTHER THOMAS.

The body of Miss Esther Thomas, 31, of the Terminal hotel, was taken Monday night to Birmingham under the direction of Brandon-Bond-Condon for final services and burial. A brother, the Rev. J. L. Thomas, survives.

CARL E. ROBERTS.

The body of Carl E. Roberts, 48, of 4253 Fifth avenue, Birmingham, Ala., Southern Railway engineer, was taken Monday night to Birmingham under the direction of Sam R. Greenberg & Co., for funeral services and burial. Surviving are his parents; a daughter; three brothers and four sisters.

W. R. RUSSELL.

The body of Walter R. Russell, of 1651 Fiftieth street, Birmingham, Seaboard railroad engineer, was taken Monday night to Ensley, Ala., by Sam R. Greenberg & Co., for last rites and burial.

P. B. HODGES.

The body of P. B. Hodges, 46, Chattanooga candy broker, was taken to Chattanooga yesterday under the direction of A. C. Hemperley & Sons for final services and burial. Surviving are his wife; two sons; a daughter; three sisters; two brothers and mother.

MRS. GENEVA POOLE.
MRS. ELEAN DEEP.

Bodies of Mrs. Geneva Poole and Mrs. Elean Livingston Deep, mother and daughter, were taken last night to Birmingham, under the direction of Harry G. Poole and A. C. Hemperley & Sons for funeral services and burial.

A. R. (BOB) ALDRIDGE.

The body of A. R. (Bob) Aldridge, 62, a Seaboard railway conductor of Birmingham, will be taken to Birmingham this morning for funeral services and burial under the direction of Harry G. Poole. Surviving are his wife; four sons, Frank B. Aldridge, Birmingham; Grady W. and Robert C. Aldridge, Fitzgerald, and Lewis M. Aldridge, Manchester, Ga.; two brothers, John S. and Newton M. Aldridge, Atlanta; four sisters, Mrs. Mary E. Helm, Mrs. Hattie B. Jackson, Mrs. George P. Dupree and Mrs. Shelly Glazner, all of Birmingham.

MICHAEL G. FEORE.

Michael G. Feore, about 62, Atlanta produce man and resident of the Terminal hotel. Surviving are two daughters, Misses Sadie and Birdie Feore, New Orleans; a son, W. P. Feore, Mobile, and a sister, Miss Minnie Feore, Canada. Funeral services will be announced by Brandon-Bond-Condon.

ROBERT D. SHUTTLEWORTH.

The body of Robert D. Shuttleworth, of Nashville, was taken there yesterday for funeral services and burial under the direction of Henry M. Blanchard.

MRS. O. E. COLLAR.

The body of Mrs. O. E. Collar, of High Springs, Fla., was taken to High Springs yesterday for funeral services and burial. Henry M. Blanchard was in charge of funeral arrangements.

Revised List of 33 Who Lost Lives As Fire Destroyed Terminal Hotel

This is a revised list of identified dead in the Terminal hotel fire:

1. P. B. Hodges, 46, Chattanooga, Tenn.
2. L. A. Munn, 44, McBee, S. C.
3. D. D. Wilson, Muscadine, Ala.
4. W. H. Snider, Greensboro, North Carolina.
5. His son, W. H. Snider Jr., 15.
6. Dr. Gordon Johnson, LeCompte, La.
7. Carl E. Roberts, 48, Birmingham.
8. W. J. Morris, Fitzgerald, Ga.
9. R. B. Shuttleworth, Nashville, Tennessee.
10. Mrs. Josephine Bacon Overstreet, Knoxville, Tenn.
11. Her children, Jimmy Overstreet, 10.
12. Jean Overstreet, Jimmy's twin sister.
13. Jacqueline Overstreet, 13.
14. Miss Esther Thomas, 31, Atlanta.
15. Mrs. O. E. Collar, High Springs, Fla.
16. William O. Webster, Columbus, Ga.
17. Marcus D. Wicker, 52, hotel clerk.
18. W. R. Russell, 44, Birmingham, Ala.
19. George C. Parker, Chattanooga.
20. Kenneth Henry, Knoxville.
21. A. G. Withers, Anderson, South Carolina.
22. Aubrey Chavers, 18, Milton, Florida.
23. James C. Bonds, 31, Knoxville.
24. Mrs. Geneva Poole, Birmingham.
25. Mrs. Elean Livingston Deep, Birmingham.
26. Mrs. Emma Bacon, Winterhaven, Fla.
27. Warren S. McLaughlin, 57, Atlanta.
28. A. R. Aldridge, Fitzgerald, Georgia.
29. Mrs. George Parker, Chattanooga.
30. Mike Feore, New Orleans.

The unidentified dead:

1. Man, at Harry G. Poole's.
2. Man, J. Austin Dillon.
3. Woman, Brandon-Bond-Condon.

JURY ASKS CLOSING OF ALL FIRE TRAPS

Conference With Officials on Hotel Fire Is Set for Tomorrow.

Intention to make a "thorough shakedown" of circumstances surrounding the Terminal hotel fire designed "to prevent recurrence of such a tragic disaster to Atlanta," was disclosed yesterday by the Fulton county grand jury. A conference on the matter with city officials was scheduled for 10:30 o'clock tomorrow morning.

Mayor Hartsfield, Fire Chief O. J. Parker, Police Chief M. A. Hornsby, Fire Marshal M. H. Carter, City Electrician Dewey L. Johnson, City Attorney Jack Savage, City Building Inspector C. J. Bowen and City Smoke Inspector A. W. Jones were requested to meet with the grand jury.

To Prevent Recurrence.

"The grand jury is determined to prevent recurrence of such a tragic disaster. It is a terrible thought to think of the persons trapped in a building completely enveloped in flames, and members of the jury are going to do everything in their power to provide safety from future disasters of this nature," John W. Sikes, jury secretary, said.

It was understood that the grand jury will appoint a committee to ferret out fire hazards in the city.

"The grand jury feels that any 'firetraps' in Atlanta should be immediately condemned and padlocked unil the hazards are removed and the building can meet the requirements of the city buildings code," Sikes said, adding, "it may even be necessary to seek a revision of the city buildings code.

DIONNES NEARLY FOUR; ENJOYING FINE HEALTH

CALLANDER, Ont., May 17.—(UP)—The Dionne quintuplets are in excellent health, three physicians reported tonight after they had made their periodic examination of the five little girls who will be four years old May 28.

The examination took more than two hours because each child was examined separately.

Dean Mason, of the Toronto College of Dental Surgery, yesterday made public a report in which he said the children did not have a single cavity in the 100 teeth in their five months.

New Power Director

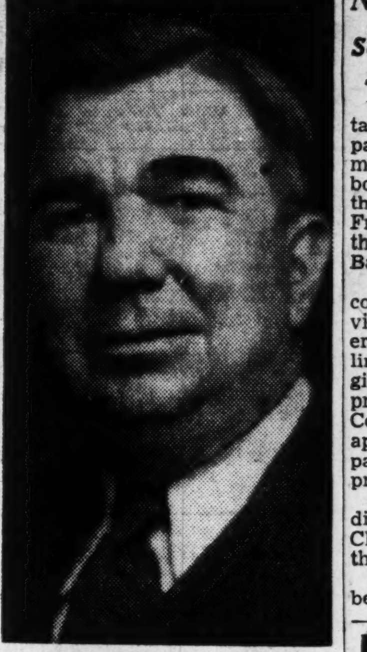

WADE HAMPTON WRIGHT.

POWER COMPAN[Y] NAMES W.H.WRIG[HT]

Secretary of Many Ye[ars] Succeeds Frank Hawkin[s]

Wade Hampton Wright, se[cre]tary of the Georgia Power C[om]pany since 1918, was electe[d to] membership on the compa[ny's] board of directors at a meetin[g of] the board yesterday. He succe[eds] Frank Hawkins, vice presiden[t of] the Citizens & Southern Nati[onal] Bank, who resigned.

Mr. Wright, a native of De[Kalb] county, was born near Panth[ers]ville, August 8, 1878. After [sev]eral years' employment in o[ther] lines of work, he joined the G[eor]gia Railway & Electric Comp[any,] predecessor of the Georgia Po[wer] Company in 1906. In 1918, he [was] appointed secretary of the c[om]pany, and in 1929 assistant to [the] president.

He is chairman of the boar[d of] directors of the Atlanta [Lions] Club, and is a past presiden[t of] that organization.

Mr. Hawkins had been a m[em]ber of the board since 1908.

Incubator Made Ready For Baby in Shoe Box

VALPARAISO, Ind., May 17. (AP)—Nurses guarded the life of a 20-ounce, prematurely born baby boy in Christian hospital here tonight while an incubator was being made ready to be rushed here from Chicago, 52 miles away.

Born to Mrs. Joseph Gray, a farmer's wife living south of here, the baby was kept alive through the night and most of today in a shoe box lined with cotton and surrounded with hot water bottles.

The baby was born three months prematurely.

JUST ASK PIGGLY WIGGLY FOR YOUR COFFEE free MEASURING CUP (IN ATLANTA STORES ONLY)

VERMIN • BEDBUGS • PESTS • ROACHES • RATS
TERMITES ... Damage Your PROPERTY!
Get rid of them now
TERMITES can be scientifically eradicated. Let ORKIN specialists really rid your premises of this dangerous menace now. Call us today! LOW REASONABLE COST.
For Dependable Service Guaranteed Results CALL WA. 1050
CREATORS OF SANITATION ORKIN EXTERMINATING COMPANY INC.
315-17 Peachtree Street, N. E.
NO CHARGE FOR INSPECTIONS AND ESTIMATES

"Tobacco Growing is my Occupation!"
MR. EDWARD ESTES has good reason to prefer Camels

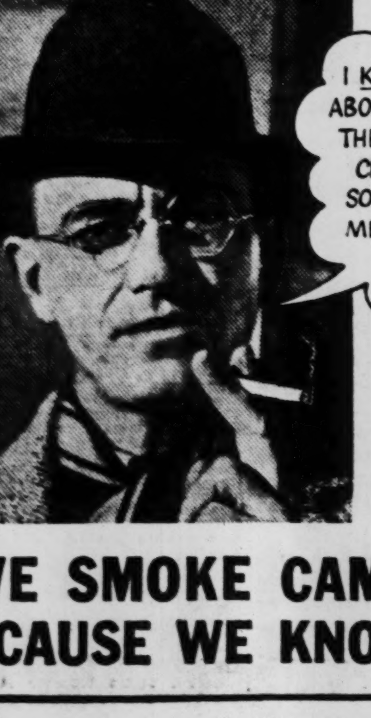

Where could you get a better idea of cigarette quality than from experienced tobacco growers like Mr. Estes? They choose Camels for their matchless blend of FINER, COSTLIER TOBACCOS. They *know* Camel's tobaccos give them top value in cigarette enjoyment. Try Camels—note the *difference!*

"WE SMOKE CAMELS BECAUSE WE KNOW TOBACCO" TOBACCO PLANTERS SAY

PIANO JAZZ
GUARANTEED IN 30 LESS[ONS]
Enroll now. Big reduction, course one-off. The easiest, most modern metho[d] piano popular jazz music ever devised. old, long and expensive way no longer n[eces]sary. Beginners advance rapidly. T[aught] only by the Amro Simplified Copyri[ghted] System in Atlanta.
PAY AS YOU LEARN
Established 12 Years
AMRO STUDI[O]
68 Peachtree St.
2nd Floor at Auburn Ave. WA.

"Savings Made Owning a Home Easy for Us"
A TRUE STORY
In this happy husband['s] actual words . . . "For th[e] past ten years I've save[d] part of my pay check. Some[times] it wasn't very much[.] But it was always somethin[g] . . . I never missed a month[.] These savings plus dividend[s] are now enough to build th[e] home I've always wanted.
"I'm happy about it, and [I] guess a little proud, too. S[he] is the wife. It was her idea[,] really, that I start an ac[count."]
It has been said, "A man is worth only what he can save." Surely those of you who dream of a future filled with happiness a[re] anxious for dreams to come true. They *can*, and soon, too, i[f] you save here now . . . and earn a really worthwhile return
FIRST FEDERAL SAVINGS AND LOAN ASSOCIATION OF ATLANTA FORTY-SIX PRYOR STREET, N. E.
George W. West, President Marilu Mobley, Secretary

IN Switzerland ... IT'S "IN YOUR HAT"

Edelweiss, worn by the Swiss in their hats as a symbol of friendship, grows only in the most inaccessible places. America's spirit of friendliness, SCHENLEY'S "RED LABEL" and "BLACK LABEL", is found wherever good friends get together.

Delightful Available in all sizes Delicious

The ONLY *Melded* Whiskies

IN America ... IT'S Schenley's FRIENDLY-TASTIN[G] WHISKIES
Friends, the trend's [to] SCHENLEY'S "RED LABE[L"] and SCHENLEY'S "BLAC[K] LABEL" blended whiskies because only Schenley mak[es] super-smooth whiskies [by] "melding" choicest stoc[ks] under simultaneous HEA[T,] PRESSURE and AGITATIO[N.] Try Schenley's friendli[er] tasting whiskies ... toda[y]
For better spirits ... say Schenley['s] Whiskie[s]

Copr. 1938, Jos. S. Finch & Co., Inc., Schenley, Pa. SCHENLEY'S RED LABEL BLENDED WHISKEY. 70% neutral spirits distilled from American grains. SCHENLEY'S BLACK LA[BEL] BLENDED WHISKEY. 60% neutral spirits distilled from American grains. Both 90 proof.

BATTALION IS SENT TO ENGAGE CEDILLO

MEXICO CITY, May 17.—(AP)—The defense ministry announced today that the 19th battalion of the army had been sent to the state of San Luis Potosi, stronghold of General Saturnino Cedillo, agrarian leader and bitter political foe of President Lazaro Cardenas. Rumors of brewing trouble in the strategic state have been current for several days, although the defense ministry, in announcing the troop movements, added its denial to that of the President that anything untoward was happening there.

"HAVE YOU MISSED THIS?"

"PUT hand gear levers in the museums, along with buggy whips! That's what I say since I've driven a Hudson with automatic shift. And, boy . . . what a swell trade I got for my old car on a new Hudson Eight."

If you have missed Hudson's Selective Automatic Shift Transmission, you've missed the greatest driving feature of all time. Never push a clutch pedal . . . four less things to do every time you shift a gear. Drive today with the only proved automatic shift . . . at J. W. Goldsmith, Inc., 58 North Ave., N.E., or the nearest Hudson dealer's. Open evenings.

HUDSON

in THE CENTER OF MIDTOWN NEW YORK

• The Lincoln, located in the very hub of Midtown NEW YORK, is equally convenient for business and pleasure. 1400 large outside rooms each with bath (tub and shower) and radio. Four air-cooled restaurants.

$3

FRANK W. KRIDEL Managing Director

HOTEL LINCOLN

44th to 45th Sts. at 8th Ave., New York City

Empress OF Britain

128-Day WORLD CRUISE

FROM NEW YORK JANUARY 7, 1939

*

Four whole months of leisurely, luxurious travel... with the world's largest world cruise ship for your winter-long home. It's "the supreme travel experience"! $2300 up with "included" shore excursions. YOUR OWN AGENT or

W. A. Shackelford, General Agent, C. & S. Nat'l. Bank Bldg. Atlanta, Ga. Phone WAlnut 2217

Canadian Pacific

Start your vacation with a sea trip From ATLANTA

NEW YORK		BOSTON
$[illegible]5.55	Go and Return via Savannah and ship	$67.55
$[illegible]0.45	Go via Savannah and ship, return rail, or the reverse	$65.70

Fares include rail and steamer transportation, meals and stateroom accommodation aboard ship. Special rates from Savannah on passenger accompanied automobiles.

SAILINGS FROM SAVANNAH

May 18, 25. June 6, 11, 18, 22, 29. July 4, 11, 16, 23, 27. Aug. 3, 8, 15, 20, 27, 31.

For further information, reservations, tickets, apply to your local railroad agent or

SAVANNAH Line

7 Broad St., Savannah, Ga.

LIQUOR ACT FIGHT CENTERED ON CALL

Georgia Supreme Court Takes Cases Under Advisement, Waits Briefs.

Continued From First Page.

Half a dozen other lawyers appeared for opponents of the law, serving without fee, Whipple said. Both cases were argued together.

Analyzes Call.

Whipple analyzed the Governor's call authorizing legislative action on 79 items during the special session, and said it did not permit enactment of the liquor law.

"Under the constitution the people have a right to know the character of business to be taken up by a special session," he contended, "and the Governor's call was not a proper notice that liquor legislation was to be handled."

Replying, Carmichael countered that the constitution is more liberal than those of other states in allowing the legislature to consider anything that relates to objects stated in the Governor's call.

"The call included taxation by any manner whatsoever," the young Cobb legislator declared. "The one and only purpose of the liquor act was to raise revenue much needed by the state."

Caption Quoted.

Wimberley pointed to the caption of the act and told the court "The primary purpose, confessedly so in the caption here, was to control liquor. A digest of court action all over the land on such legislation would show they say it is a police measure."

Calling the act "police legislation," Whipple cited two previous Georgia supreme court decisions which he said ruled police powers of the state and taxing powers could not be tied together.

"In this liquor act," said Whipple, "they have repealed the prohibition law and set up a substitute code leaving out many salutary parts for the control of liquor which historically has been held amenable to police power."

"Clearly" Within Call.

Carmichael said the legislature "brought itself clearly within the language of the Governor's call in passing the liquor law. The wisdom of this legislation is not a question for this court, but the legality of the act is."

Answering his opponents' contention the act had no right to delegate authority to the counties to make the act effective by elections, Carmichael said "other laws, such as the fence law, have been passed and held legal, giving the people that right."

Saying his opponents pleaded a plurality of subjects in the act, Carmichael said the court could and should strike sections not germaine to the law as a whole, and not the entire act.

SCRATCH OF CAT RESTORES SIGHT

Continued From First Page.

playfully. She shook the cat held in her hands before her face.

Socrates' claws shot out and raked through her scalp and forehead. He bit viciously and his teeth and sharp claws struck Mrs. Barker directly in her blind eye.

Mrs. Barker held on and carried Socrates into the house and then walked five blocks to a doctor's office where the physician took 17 stitches to close the facial wounds.

Socrates was very much in disgrace. Mrs. Barker's husband wanted to kill the cat immediately. But the doctor warned if the cat was killed Mrs. Barker would have to take the Pasteur treatment for hydrophobia. He advised them to keep Socrates locked up to see if the cat was mad. This saved Socrates for the life of ease he now lives.

Wound Re-dressed.

The Griffin doctor dressed Mrs. Barker's blind eye, not knowing the eyeball had been punctured by the cat's teeth or claws. The next day he removed the bandage and opened Mrs. Barker's "sightless" optic to put in medicine.

"I can see," cried Mrs. Barker. "I can see the window." The doctor laughed.

"You just imagine you see it," he said. But she did, because every day when her eye was dressed she could see a little better. At first, everything looked pink.

"It was like looking at the world through rose-colored glasses sure enough," she laughingly said yesterday.

MORGAN CONSIDERS SUIT ON TVA OUSTER

Former Chairman Consults Legal Advisors.

(Copyright, 1938, by United Press.)

WASHINGTON, May 17.—Dr. Arthur E. Morgan may shortly challenge through the courts the constitutionality of President Roosevelt's action in discharging him as chairman of the Tennessee Valley Authority, it was learned tonight.

Dr. Morgan said that since his ouster March 23 when he defied Mr. Roosevelt's personal inquiry into the feud in the agency directorate, he had consulted with attorneys but he has reached no definite decision.

KNOXVILLE AND TVA EXTEND PURCHASE OFFER

WASHINGTON, May 17.—(AP)—Mayor Mynatt, of Knoxville, Tenn., and officers of the Tennessee Valley Authority extended "for another 24 hours" today their offer to buy the Tennessee Public Service Company for $7,500,000.

The decision followed a four-hour conference between David E. Lilienthal, TVA director; Mynatt, Paul B. Sawyer, president of the National Power & Light Company, and C. E. Groesbeck, chairman of the Electric Bond & Share Corporation.

Gets Comfortable Chair

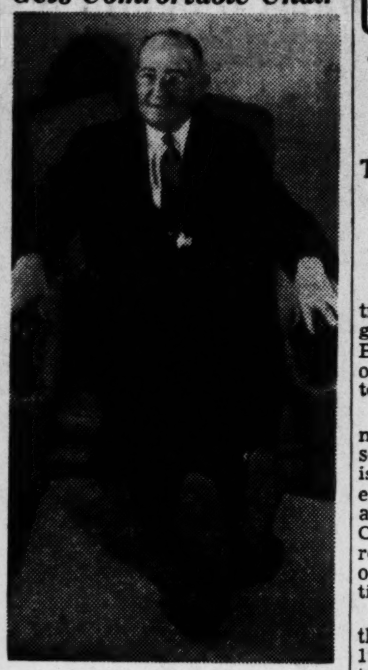

WILLIAM HEPBURN.

WORKERS HONOR U. S. RATE CLERK

William Hepburn Retires After 31 Years' Service.

For the first time in 31 years, William Hepburn, 67, of 900 Highland terrace, N. E., is off duty indefinitely from his work as government rate clerk of the Southern Railway System.

Mr. Hepburn, who was honored at a banquet by fellow employes Monday night, was retired officially from his position on May 1. A native of Washington, D. C., he began working for the railroad there on April 26, 1907, coming to Atlanta in 1928.

The fellow-workers presented him with an arm chair, footrest, and a lamp shade as a token of their appreciation of his work. He will continue to reside in Atlanta for some time, he said.

REPUBLICANS SEEK STATE RELIEF-RULE

Continued From First Page.

successfully sponsored in the house by Representative Bacon, Republican, New York, Vandenberg said the states would take the responsibility as to the method of providing relief and "we would get more relief at less money."

Under his plan a non-partisan board would be set up to distribute federal relief funds to states on condition that they contribute 25 cents for every federal dollar received and administer the funds through non-partisan commissions or boards.

It would strike out title II of the administration bill, which is the "pump priming" section relating to PWA loans and grants. The local administration of relief would automatically do away with PWA, WPA and all similar agencies. The funds would be allocated to the states on the basis of population, area, financial resources and unemployment. Of the total fund, $160,000,000 would be held back for emergencies.

RUSSELL SEEKS PARITY FUND

WASHINGTON, May 17.—In an effort to bring relief to financially hard-pressed cotton growers of the south, Senator Richard B. Russell Jr., of Georgia, today introduced an amendment to the administration's relief bill appropriating $215,000,000 to make parity payments to producers of cotton, wheat, corn, rice and tobacco.

The Russell amendment provides that payments shall be made on the normal yield of acreage planted to basic farm commodities in the proportion that the market price of the crops is below parity.

CARLISLE QUALIFIES TO RUN AGAINST COX

Three-Cornered Race Develops in Second Georgia District.

By THE ASSOCIATED PRESS.

Judge Ira Carlisle paid his entrance fee as a candidate for congress yesterday to D. R. Bryan, of Bainbridge, secretary of the Second District Democratic Committee.

His entry shaped a three-cornered race in the district. Representative E. E. Cox, the incumbent, is expected to campaign for reelection. Previously announced as an opponent of Cox was W. J. Crowe, of Sylvester. Cox has represented his district, extending over 14 southwest Georgia counties, more than 12 years.

The second district battle is the third contest developed for the 1938 campaigns. In the first district, Representative Hugh Peterson faces a possible race with three men, Homer C. Parker, of Statesboro; T. Ross Sharpe, of Lyons, and Marvin Cox, of Swainsboro, none of whom has qualified thus far.

In the fourth district, Sidney Camp, assistant United States district attorney, and Phillips Moore, of Franklin, have entered the contest for the congress seat of Emmett M. Owen, of Griffin.

Meanwhile, in Macon, the congressional course of Carl Vinson was indorsed by resolution at a meeting of the Sixth District Democratic Executive Committee, which adopted rules for the September 14 primary.

In Columbus, the third district congressional committee adopted a resolution commending the record of Representative Stephen Pace, of Americus.

J. T. Sisk, of Elberton meanwhile, became the third qualified candidate for superior court judge of the northeastern circuit, when he paid his $250 fee to the state committee. Other qualifiers are the incumbent, Judge Marshall Allison, of Lavonia, and L. M. Johnson, of Royston. Sisk is a former state senator.

ASSEMBLY CANDIDATES ANNOUNCE IN BEN HILL

FITZGERALD, Ga., May 17.—The Ben Hill County Democratic Executive Committee has announced the announcement of two candidates for the house, C. A. Holzendorf and L. D. Wright—and for the senate, W. S. Haile. George W. Williams has announced to succeed himself on the board of county commissioners.

ADAIRSVILLE COUPLE DEFY WEDDING JINX

ADAIRSVILLE, Ga., May 17.—Miss Tommie Gazaway and Hugh Dorsey Amos defied the marriage jinx by changing their wedding day from Sunday to Friday, the 13th.

They were married last Friday, it was revealed today, at the Gordon county home of the Rev. Andrew McArthur, who officiated at the wedding of the bride's parents, Mr. and Mrs. Paul Gazaway, 25 years ago.

The bride attended Bessie Tift College and is now in business with her parents. The bridegroom is a son of Mrs. R. S. Amos.

25 HURT AS TORNADO STRIKES MISSISSIPPI

CLARKSDALE, Miss., May 17. (AP)—A tornado swept through south Coahoma and north Bolivar counties late this afternoon, leaving an estimated 25 persons injured and causing damage estimated at $100,000.

Authorities said that an early check indicated no lives had been lost. Most of the injured were negroes.

SUPREMACY SALE

Last 4 Days!

Special!

Have Your Photograph Taken... *in our Studio!*

...and finished in our distinctive and exclusive Portrait Extraordinary style, beautifully vignetted on a white background. NOW, while they are

½ PRICE — Our Lovely ..Portraits Extraordinary — $1 — 8 x 10 Size Regularly $2

No Appointment Necessary

Photograph Studio 4th Floor

DAVISON-PAXON CO.

ATLANTA ..affiliated with MACY'S, New York

MARKETING YOUR LITERARY PRODUCT

Do you have an ambition to break into the feild of literature?

Have you a gift for drawing, cartooning?

Have you written a song or music and want to get it published?

Have you a short story you think has merit?

Our Service Bureau at Washington has a helpful booklet for aspiring authors, composers, and artists, called "Markets for Literature." It tells the proper ways to prepare manuscripts, drawings, songs and music for submission to publishers, and contains many suggestions for finding a market for meritorious work. Send the coupon below for your copy:

CLIP COUPON HERE

Frederick M. Kerby, Director, Dept. B-146,
Atlanta Constitution Service Bureau,
1013 Thirteenth Street, Washington, D. C.
Enclosed is a dime (carefully wrapped) for my copy of the 24-page booklet of suggestions on "Markets for Literature," which send to:
Name ____
St. and No. ____
City ____ State ____
I am a reader of The Atlanta Constitution.

YOUTH SKEPTICAL, ATLANTAN ASSERTS

Harrison Jones Praises Students in Speech.

ATHENS, Ga., May 17.—Harrison Jones, of Atlanta, told University of Georgia students assembled in chapel this morning that they represented "human seed" and the nation's hope for the future.

"My generation," Mr. Jones told his audience, "has rebelled against anything that has not fitted in with our scheme of life and our thinking. We were not equal to the occasion."

The generation preceding this one, Mr. Jones said, has been concerned with material things. "We have been after production," he said, "we have been pioneers who have mastered the physical things of life. We have forgotten the human equation."

It is up to the youth of the world, the speaker said, to supply the soul of our civilization. "If you have the right knowledge of history, the right philosophy, you will be equal to the situation," he added.

Young people, Mr. Jones said, today have adopted a skeptical attitude. He advised the students to keep this attitude and to approach new situations with an analytical, inquiring, skeptical mind.

SCIENCE CLUB TO END YEAR'S SERIES FRIDAY

ATHENS, Ga., May 17.—Dean R. P. Brooks, representing the University of Georgia's Institute for the Study of Georgia Problems, and Richard C. Job, representing the Georgia State Planning Board, will lead a discussion of state problems at a meeting of the University Science Club in Memorial hall Friday night.

The discussion will close this year's series of monthly meetings, which have been devoted to the theme, "The Industrial Utilization of the South's Agricultural Products."

GEORGIA BOY KILLED; HIT BY AUTOMOBILE

GRANTVILLE, Ga., May 17.—Billy Bugg, 12, was fatally injured on a downtown street here tonight when he was struck by an automobile. He died a short time after the accident.

He is survived by his mother, Mrs. Sarah Bugg, and four brothers. Funeral arrangements will be announced. No charges were placed against George Stokes, negro, driver of the car.

MODEL PLANE AND R. R. KITS
PEN SETS—HOBBY BOOKS—CARDS
MILLERS' 64 BROAD, N. W.

DAVISON'S Supremacy CARNIVAL Sale!

GOLDEN JUBILEE YEAR

Save 1.01 on Every Pair!

TAILORED LACE CURTAINS

Regularly 2.50! **1.49**

Exquisite 8-point filets—in a wide selection of designs! Every pair perfect quality—no seconds! Expertly tailored and finished off with neat hems. Cream or ecru.

DAVISON'S FOURTH FLOOR

MAIL OR PHONE ORDERS FILLED — CALL JACKSON 5000

Tremendous in Value and in Assortment

DRAPERY and SLIPCOVER FABRICS

- All 50 Inches Width
- Plain Woven Materials
- Gay Printed Cretonnes
- Fine Pre-Shrunk Crash
- New Dustite Cretonne
- Every Yard Perfect

39c yd.

Regularly 89c!

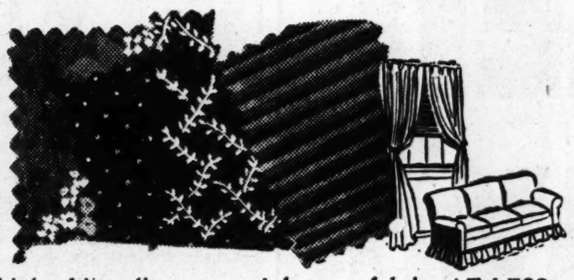

Think of it—slipcover and drapery fabrics AT LESS THAN HALF PRICE, and just when you want and need them for freshening up the old homestead for the summer months! A thrillingly large assortment of patterns and colors—see them—buy them!

Super-Saving Slipcover Special!

Made of your choice of above materials! Made with French Feld Seams!

CHAIR. Regularly would be 10.95——NOW— 5.95

SOFA. Regularly would be 19.95——NOW—10.95

DAVISON'S FOURTH FLOOR

Hand-Rubbed Mahogany Finish!

OCCASIONAL FURNITURE

3.44

Regularly 4.95

- Pier Cabinets
- Butterfly Tables
- Coffee Tables
- Drum-Top Tables

Every piece sturdily constructed and beautifully designed! Small tables and cabinets to dress up your rooms and add convenience. Every piece with hand-rubbed mahogany finish! Take this opportunity! SAVE!

DAVISON'S FIFTH FLOOR

GOLDEN JUBILEE YEAR

SILVER-PLATED HOLLOWARE

Regularly 5.95! **3.98** each

Pocket the worth-while savings! Buy for yourself—for gifts from this wide selection of pieces and styles at a fraction of their regular price!

Coffee Pots	Well and Tree Platters
Sugar and Creamers	Relish Dishes
Pitchers	Water Pitchers
Centerpieces	Cocktail Shakers
Meat Dishes	Gravy Boat and Tray
Vegetable Dishes	Ice Buckets

AIR-CONDITIONED STREET FLOOR

DAVISON-PAXON CO.

ATLANTA ..affiliated with MACY'S, New York

GOLDEN JUBILEE YEAR

SAFETY COUNCIL FOR CITY URGED

Civitan Club Told Education Will Save Lives.

Lon E. Sullivan, state director of safety education, yesterday advocated formation of a citizens' safety council in Atlanta as a means of reducing traffic fatalities.

Speaking before the Civitan Club, he said education of the people to the dangers of careless and reckless driving was the only effective means of reducing the state's annual traffic toll.

"We've got to change public sentiment toward recklessness and speed," he said. "If the Civitan Club can stir up enough interest in saving human lives to create a new public sentiment even among its own members, much will have been accomplished in the crusade to stop killings."

THIS TRADEMARK IS YOUR PROTECTION
Wall's GERM PROOF PROTECTION
SPECIAL
LADIES' PLAIN DRESSES
PAY AND TAKE 50c
PERSONAL ATTENTION BY MRS. WALL
HE. 9903
Wall's CLEANERS—HAND LAUNDRY INC.
"ARISTOCRAT OF CLEANERS"
4 Stores for Your Convenience
1060 ST. CHARLES AVE.
92 P'tree Pl. 16 E. 17th St.
123 P. de L. Ave. (Decatur)

ILLINOIS SUMMONS SOLONS FOR RELIEF

34,000 Chicago Families Down to Less Than War-time Rations.

SPRINGFIELD, Ill., May 17.—(UP)—Governor Horner tonight issued a call for a special session of the Illinois legislature to consider means of alleviating a relief crisis in Chicago, where 34,000 families were faced with existence on less than wartime rations.

HUNGRY CLAMOR FOR FOOD ORDERS

CLEVELAND, May 17.—(AP)—Shabbily dressed "reliefers" sat doggedly hour after hour today in Cleveland's city council chamber reading newspapers and applauding exhortations for restoration of full food orders.

Approximately 150, a tenth of them women, continued an organized demonstration called last night by the Workers' Alliance, an organization of unemployed and WPA workers. No attempt was made to disperse the group.

The group made plans to send a delegation to confer with a legislative committee which came here from Columbus to determine if $17,000,000 asked by Ohio cities for 1938 relief needs actually is needed. The lawmakers convened Monday in a special relief session, called after state relief funds were exhausted.

Sale!
275 PAIRS OF
MAIN FLOOR SHOES
Regularly $8.75 to $14.75!
$3.95
BROKEN SIZES • ALL ON TABLE
Fine Allen Shoes, sent down from the Main Floor to clear! Including a variety of smart styles, in white, white combinations, blue, black, brown, grey and Sunny tan.
DOWNSTAIRS
J. P. ALLEN & CO.
"The Store All Women Know"

Announces His Candidacy

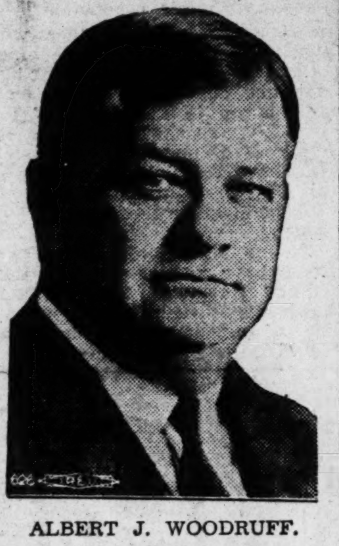

ALBERT J. WOODRUFF.

WOODRUFF TO SEEK M'WHORTER'S POST

Candidate for Service Commission Ousted by Talmadge in 1933.

Albert J. Woodruff, ousted by former Governor Eugene Talmadge in 1933 as a member of the Georgia Public Service Commission, yesterday announced his candidacy for the commission post now held by Matt L. McWhorter.

Woodruff, who lives in Decatur, was elected to the commission in September, 1932, for a term to begin in December, 1933: He was ousted by former Governor Talmadge in July of that year, along with Commissioners James A. Perry, Walter R. McDonald, Perry T. Knight and Jule W. Fenton.

Woodruff's statement announcing his candidacy follows:

"I am a candidate for a position on the Georgia Public Service Commission for the place now held by Commissioner Matt L. McWhorter. As the people of Georgia remember, I was elected six years ago to the commission to the place now held by Commissioner McWhorter and was not permitted to serve a single day. I will enter actively into a statewide campaign. The people will remember that I was the first candidate that ever campaigned in every county in the state and carried 151 counties. I enter this race with absolute confidence of an overwhelming victory.

"I would have run two years ago, but after Mr. McWhorter entered, I declined to be a party to a three-cornered race."

WOULD INCREASE PENSIONS.

WASHINGTON, May 17.—(AP)—The senate passed and sent to the White House today a bill increasing pensions of certain aged and disabled veterans of the Spanish War, the Philippine insurrection and the China relief expedition.

BURGLARS
. . . stay out, windows made more attractive with our Burglar Bars . . . Estimates FREE. Phone MA. 5305 . . . today.
SOUTHERN WIRE & IRON WORKS

RIVERS IS PLEDGED FULL CO-OPERATION

Few Details Remain in Governor's Request for Georgia Funds.

Continued From First Page.

trator Hopkins was undertaken in connection with a proposed $5,000,000 WPA grant. Preliminary negotiations were held in Atlanta during President Roosevelt's recent visit to Warm Springs.

Before leaving, Governor Rivers also urged Secretary of Agriculture Henry Wallace to expedite issuance of farm benefit payments overdue in Georgia for compliance with the federal agricultural program.

While Governor Rivers' second day in Washington was missing in some of the political implications growing out of his extended White House luncheon conference with the President yesterday, his presence continued to excite speculation as to his plans for running for office. In Georgia delegation circles the question was foremost, and interest in the situation was fanned by stories given prominent display in some of the eastern papers dwelling on the possible political effect of his meeting with Mr. Roosevelt. What took place or what was said at that meeting, Governor Rivers insisted had no political significance. His only reply to queries has been that he is not yet ready to announce a decision on whether he will seek reelection or oppose Senator George.

Honorary Degree.

Many political observers interpreted the announcement yesterday of President Rooseevlt's visit to Athens in the midst of the campaign next August to deliver a speech and accept an honorary degree from the University of Georgia as indicating a purpose of the chief executive to intervene in the Georgia primary, just as he has already in a number of states.

Reflecting the general tenor of other interpretations made of the same development, the New York Herald-Tribune in a lead front page story of this morning said under the signature of its Washington bureau, Albert L. Warner:

"In separate conferences with Governor Olin D. Johnston, of South Carolina, and Governor E. D. Rivers, of Georgia, the encouragement of White House association was given to these state executives in their preparation to run against Senators Ellis D. Smith and Walter F. George, conservative Democrats of South Carolina and Georgia, respectively.

"While reserving announcement of his anticipated decision to run for senator, Governor E. D. Rivers obtained from the President a promise to go to Georgia during the hot days of mid-August, to receive a degree from the University of Georgia, and to make a speech there. This occasion will be in the very midst of the primary campaign. Governor Johnston, on the steps of the White House, announced he came to Washington at the invitation of the President and was ready to run against Senator Smith on the issue of 'loyalty.'"

Despite this outside interpretation of events here and the insistent silence of the Governor, it remained the consensus of Georgia delegation members that Rivers would file for re-election to his present office in the end. He has said no announcement on the subject will be made until May 28, just preceding the June closing date for entries in the Democratic primary.

One newspaper, the Baltimore Sun, carried a lead story also from its Washington bureau head, Fred Essary, referring to the Rivers White House visit as a "virtual announcement" of his candidacy for the senate. It said in part:

"Governor Rivers visited the White House today in company with the two Georgia senators to urge executive clemency for a Georgian convicted of violating the liquor law. That part of the business over, Mr. Roosevelt invited the Governor to remain for luncheon.

"Upon leaving, Governor Rivers expressed delight in the candidacy for the senate, announced a few days ago, by former Governor Eugene Talmadge. Mr. Talmadge is anti-New Deal and Mr. Rivers' view is that his predecessor will split the vote which otherwise would go to Senator George.

"The Governor said he would make a statement in Georgia before the end of the month regarding his own candidacy. He left no doubt that he would run, and if he did that he would be nominated against his two anti-Roosevelt opponents."

HELD IN SLAYING.

GRANTVILLE, Ga., May 17.—Preston McCamey, negro, is being held in the Coweta county jail in Newnan pending a commitment hearing in connection with the fatal shooting of Lawton Miller, another negro, here Sunday night.

Best Air Mail Contest Slogan Picked From This Pile

Constitution Staff Photo—Roton.

Judges in the air mail slogan contest sponsored by The Constitution waded through this pile of entries yesterday to select the two winners. From left to right they are Lon F. Livingston, Atlanta postmaster; Ralph G. Lockwood, manager of the third annual Georgia Air Tour, and Wiley R. Wright, supervising aeronautical inspector of the Bureau of Air Commerce.

'Air Mail Speed---A Business Need' Wins Constitution Contest 1st Prize

2,000 Vie for First Place and Free Round Trip to Any Point Served by Delta Planes; Runner Up Awarded 300-Mile Air Ride.

Clarence B. Farrar, of 2384 Boulevard drive, N. E., yesterday was announced as the winner in a contest sponsored by The Constitution to select the best air mail slogan in connection with National Air Mail Week.

"Air Mail Speed—A Business Need," was the slogan he submitted. It was the unanimous first-place choice of the three judges.

Second prize was awarded to Stanley H. Wright, of the Imperial hotel, for the slogan, "Speed Prevails Where Air Mail Sails."

Farrar will get a free round-trip from Atlanta to any point on the route of the Delta Air Lines which extend from Charleston, S. C., on the east to Fort Worth, Texas, on the west. Wright will get a 300-mile round trip which will give him a choice of anything between Charleston and Meridian, Mississippi.

More than 2,000 entries were received during the contest period which closed at midnight Wednesday and every section of the state was represented. Ages of contestants varied from 18 up to 75.

Judges were Lon F. Livingston, Atlanta postmaster and state chairman for National Air Mail Week; Wiley R. Wright, supervising aeronautical inspector of the Bureau of Air Commerce, and Ralph G. Lockwood, a member of the aviation committee of the Chamber of Commerce and manager of the third annual Georgia Air Tour which starts tomorrow.

Wading through the huge stacks of letters and postcards, they picked about 50 of the oustanding entries and then began the task of selecting the two best in the lot.

After further study, all three agreed on four which they considered outstanding. Another vote and only two were left. The final ballot unanimously selected the order in which these should rank and the contest was over.

BUFORD WATCHMAN ENDS LIFE IN HOME

T. Creighton Brogdon Fires Bullet Through Head.

BUFORD, Ga., May 17.—T. Creighton Brogdon, 45, watchman in a local tannery, ended his life at his home here this morning with a bullet through his head.

Coroner P. P. Pirkle, of Lawrenceville, announced a verdict of suicide following an inquest held later in the morning. Testimony, he said, revealed Brogdon had been suffering "a severe pain in the head" several days, and it was indicated his act occurred during a moment of temporary derangement.

Mrs. Brogdon reported she was preparing breakfast and that her husband had just aroused their children when she heard the shot.

Surviving him are his wife, Mrs. Sallie Grace Burrell Brogdon; three daughters, Mrs. Sallie Grace Davis, and Misses Wynelle and Peggy Brogdon, and two sons, Cupin and Albert Brogdon, all of Buford.

A wild white redbud tree, very rare, was recently found by a fourth-grade school bay on his father's farm at Pacific, Mo.

VARGAS OUTLINES DEATH PENALTI[ES]

Ten-Point Decree for Bra[zil] Aimed Chiefly at Foreig[n] Activities.

Continued From First Page.

of the state, such as wrecki[ng], incendiarism and terrorism.

9. Attempts against the life [or] liberty of the President.

10. Homicide committed f[ero]ciously or pointlessly.

BRAZIL'S AMBASSADOR CONFERS WITH NAZIS

BERLIN, May 17.—(AP)—[The] Brazilian ambassador, Moniz A[ra]gon, conferred at the German [for]man foreign office today [on] what were described, in a b[rief] semi-official notice, as quest[ions] affecting Germany. The no[tice] gave no details.

It was recalled President G[etu]lio Vargas and the Brazilian [gov]ernment have been criticized [by] the Nazi press lately for all[eged] anti-German discrimination. [The] criticism was based on purpo[rted] seizure of German newspaper[s in] Brazil, the arrest of Germans [and] closing of German meetings.

599 FASCISTS SENT TO ISLAND PRISON

RIO DE JANEIRO, May 17.—Police tonight started transfer[ring] 599 prisoners implicated in [the] abortive Fascist uprising Ma[y 11] to the Dois Rios prison colon[y on] an island in Guanabara bay.

Escorted by armed police[, the] prisoners were part of more than 1,000 suspects rou[nded] up after President Getulio Va[rgas'] government put down the r[evolt] in three hours' fighting.

SPECIAL PROBLEM[S] OFFER CHALLEN[GE]

Parents, Teachers Told [to] Perfect Living.

SALT LAKE CITY, May [17.]—(AP)—The National Congress [of] Parents and Teachers was [chal]lenged tonight to perfect th[e art] of group living by solving persistent problems of societ[y].

Dr. Adams S. Bennion, [Salt] Lake City industrialist, said [par]ents and teachers const[antly] should promote sound thin[king,] leadership of vision, team[work] and spiritual power.

Earlier, Dr. Paul Popenoe[, Los] Angeles, director of the Ins[titute] of Family Relations, advo[cated] subsidization of early mar[riage] and childbearing through sta[bilized] wages for single men, ma[rried] men and fathers.

SMITH WOULD PAY FOR COTTON LOS[SES]

WASHINGTON, May 17.—Senator Smith, Democrat, [South] Carolina, proposed today th[at the] federal government reim[burse] producer members of cotto[n co-]operative associations for [losses] attributed to stabilization [opera]tions of the old federal farm [board].

A bill introduced by S[mith,] chairman of the senate's ag[ricul]ture committee, would aut[horize] appropriation of $25,000,00[0 for] settlements and payments to [grow]ers.

Amusement Calendar

Legitimate Stage

ATLANTA—"Hell Bent for Heaven," at 8:30 p. m.

Picture and Stage Shows

CAPITOL—"Dangerous to Know," with Akim Tamiroff, Gail Patrick, Ann May Wong, etc., at 11:45, 2:21, 4:47, 7:23 and 9:54. "Follies Tropicale," on the stage at 1:44, 4:10, 6:46 and 9:22. Newsreel and short subjects.

Downtown Theaters

FOX—"Doctor Rhythm," with Bing Crosby, Mary Carlisle, Beatrice Lillie, Andy Devine, etc., at 1:39, 3:39, 5:39, 7:39 and 9:49. Newsreel and short subjects.

LOEW'S GRAND—"Treasure Island, with Wallace Beery, Jackie Cooper, Lionel Barrywore, etc., at 11:49, 2:11, 4:33, 6:55 and 9:17. Newsreel and short subjects.

PARAMOUNT—"College Swing," with George Burns, Gracie Allen, Martha Raye, Betty Grable, etc., at 11:44, 1:42, 3:40, 5:38, 7:36 and 9:34. Newsreel and short subjects.

RIALTO—"Between Two Women," with Franchot Tone, Virginia Bruce, Maureen O'Sullivan, etc., at 11:00, 12:51, 3:02, 5:13, 7:24 and 9:35. Newsreel and short subjects.

CAMEO—"Trouble at Midnight," with Noah Beery Jr.

CENTER—"Talent Scout," with Donald Woods.

Night Spots

ATLANTA BILTMORE—Cecil Rhodes and his orchestra playing dinner music nightly from 7 p. m. until 1 a. m.

ANSLEY HOTEL—Rathskeller Cave—Leo Lazaro and his orchestra playing dinner-dance music nightly from 6:30 p. m. until 1 a. m.

Neighborhood Theaters

ALPHA—"Submarine D-L," with Pat O'Brien.

AVONDALE—"Tovarich," with Claudette Colbert.

AMERICAN—"Missing Witness," with John Litel.

BANKHEAD—"First Lady," with Kay Francis.

BROOKHAVEN—"Think Fast, Mr. Moto," with Peter Lorre.

BUCKHEAD—"Radio City Reveals," with Bob Burns.

CASCADE—"Bright Lights," with Joe E. Brown.

COLLEGE PARK—"Wings of the Morning," with Annabella.

DEKALB—"She Married an Artist," with John Boles.

EMPIRE—"The Adventures of Tom Sawyer," with Tommy Kelly.

FAIRFAX—"Men in Exile," with June Travis.

FAIRVIEW—"Roaming Wild," with Tom Tyler.

HILAN—Big Double Bill, two full-length pictures.

KIRKWOOD—"High School Girl," with Helen MacKellar.

LIBERTY—"Twisted Rails," with Jack Donovan.

PALACE—"Mr. Dodd Takes the Air," with Kenny Baker.

PONCE DE LEON—"Love on Toast," with John Payne.

TEMPLE—"Some Blondes Are Dangerous," with Noah Beery Jr.

TENTH STREET—"Mr. Dodd Takes the Air," with Kenny Baker.

WEST END—"Marry the Girl," with Hugh Herbert.

Colored Theaters

ASHBY—"Night Hostess," and "Armstrong-Arizmendi Fight."

81—"The Good Earth," and "Armstrong-Arizmendi Fight."

HARLEM—"The Shadow," and "Everybody's Doing It."

LENOX—"Something to Sing About," with James Cagney.

LINCOLN—"I'll Take Romance," and "Texas Jack."

RITZ—"She's Dangerous," with Cesar Romero.

ROYAL—"Everybody Sing," with Allan Jones.

CAPITOL ATLANTA'S ONLY VODVIL THEATRE
Screen! AKIM TAMIROFF GAIL PATRICK Anna May Wong —in— "DANGEROUS TO KNOW"
Stage! "FOLLIES TROPICALE" 8—Acts—8 VODVIL

LOEW'S
Last 2 Days!
WALLACE BEERY JACKIE COOPER
"Treasure Island"
With Lionel Barrymore

PARAMOUNT NOW
Sensational
SCENES OF THE TERMINAL HOTEL FIRE

RIALTO NOW PLAYING
FRANCHOT TONE VIRGINIA BRUCE MAUREEN O'SULLIVAN
"Between Two Women"

FEDERAL THEATRE
hell bent fer heaven
PULITZER PRIZE PL[AY]
STARTING TODAY
W. P[. A.]

PARAMOUNT NOW
GEO. BURNS — GRACIE AL[LEN]
MARTHA RAYE—BOB HO[PE]
"College Swing"
STAR[TS] FRID[AY]

FOX Now
DOCTOR RHYTHM
BING CROSBY
Mary Carlisle • Beatrice Lillie • Andy Devine
Starts Friday
THE BEST MUSICAL of 1938!
FRED MacMURRAY
"COCOANUT GROVE"
—WITH— HARRIET HILLIARD—BEN [BLUE]

LOEW'S STARTS FRIDAY!
BLAZING TROPIC ADVENTURE To Storm Your Heart and Soul!
YELLOW JACK
with ROBERT MONTGOMERY
VIRGINIA BRUCE
LEWIS STONE
ANDY DEVINE
CHAS. COBURN
Metro-Goldwyn-Mayer Drama From The Stage Success!
Extra Added
PETE SMITH'S "MODELING FOR MONEY"

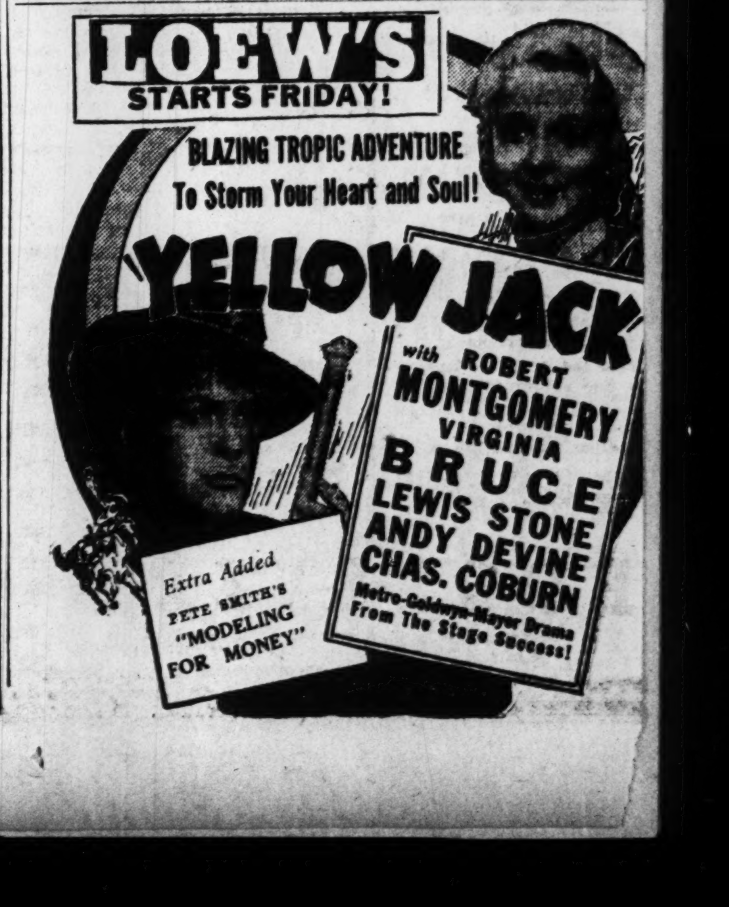

REVEALED By "X-RAY"!
The "Inside Story" on the 1938 Cars

Prof. Quiz with the X-Ray System—(below) a sample of what you'll see.
WANT THIS BIG NASH — 95 HORSEPOWER ENGINE — WEIGHT: 3200 TO 3300 LBS. — WHEELBASE 117"
OR AN "ALL THREE" CAR? — 82-85 HORSEPOWER ENGINE — WEIGHT: 2697 TO 2915 LBS. — WHEELBASE 112" 113"

WIN A NASH FREE! Five lucky owners of 1934 to 1937 cars can win—in easy contest. See your Nash dealer.

Prices Now as Low as
$839
Delivered in Atlanta. Federal Taxes Paid.

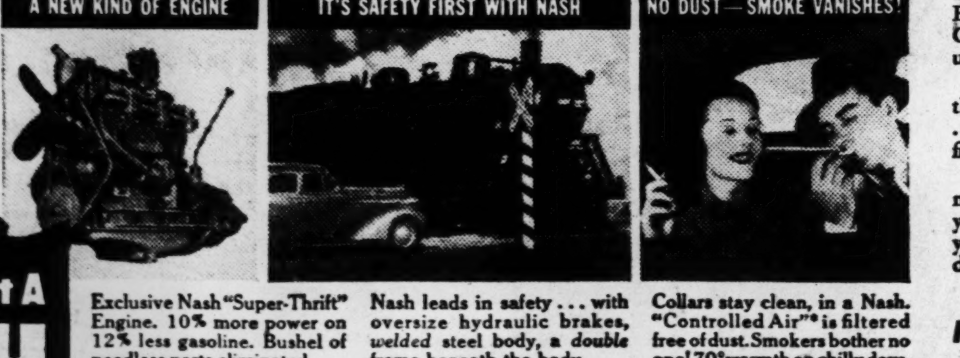

A NEW KIND OF ENGINE
Exclusive Nash "Super-Thrift" Engine. 10% more power on 12% less gasoline. Bushel of needless parts eliminated.
IT'S SAFETY FIRST WITH NASH
Nash leads in safety . . . with oversize hydraulic brakes, welded steel body, a double frame beneath the body.
NO DUST—SMOKE VANISHES!
Collars stay clean, in a Nash. "Controlled Air"* is filtered free of dust. Smokers bother no one! 70° warmth on chilly days.

Let a Frank Comparison of 1938 Cars Show You Motoring Luxury You Never Dreamed You Could Afford!

THAT OLD STUFF about "low-priced" cars doesn't make sense any more. Not after you get the facts from the Nash X-Ray System!

For today your small car dollar buys and runs this big, beautiful Nash. And therein lies a whale of a difference in everything except price!

This Nash is so much roomier that it quickly becomes a "sleeping car" with a double bed.

Look for the latest new-car features: Nash alone offers all of them. The "Super-Thrift" Engine, "Controlled Air"*, Automatic Cruising Gear*, "Dancing Sand" sound-proofing, Vacuum Gear-Shifting*. . . plus a lot more!

But for the most startling story of all, see—through the X-Ray—how 1938 cars are made . . . the indisputable proof that Nash offers you finer engineering, greater safety and luxury.

Save money. Prevent regret later. Spend 15 minutes with the Nash X-Ray System before you pick your next car. And while you're at your Nash dealer's, spend another 15 minutes driving the most modern car in America!

(*Optional—slight additional charge)

MAKE A DATE WITH YOUR NASH DEALER TODAY!

You Can't Beat A NASH
THE GREAT INDEPENDENT
MA. 4766 236 P'tree
EVANS MOTORS
MA. 4767 229 Spring

[G]EORGIA CRUSADE [A]GAINST ACCIDENTS [I]S BEARING FRUIT

[Hi]ghway Fatalities for 1938 Period Decline by 64 Deaths.

[G]eorgia's crusade against speed and recklessness on state high[way]s has resulted in a reduction [in t]raffic fatalities, figures releas[ed y]esterday by L. E. Sullivan, di[recto]r of public safety, reveal.

[Th]e total number of traffic [deat]hs from January 1 through [Apri]l of this year was 262, or an [aver]age of 17 per week, the re[port] shows. This was 64 less [deat]hs than in previous years for [the s]ame period.

[G]reatest number of accidents [were] caused by speeding which ac[coun]ted for 131 fatalities. Reckless [driv]ing and passing on curves and [hills] caused 58, improper lightning, [d]riving while drinking, 20, and [misc]ellaneous, 25.

Decline Since January.

[Th]e report shows a steady de[cline] from January when 76 were [kille]d. Seventy-one fatalities were [recor]ded in February, 62 in March [and] 53 in April.

[D]uring the first six months of [its e]xistence the state patrol re[cove]red 55 stolen cars, conducted [...] 1,000 special investigations, [distr]ibuted 15,995 warning slips, [and b]rought $17,000 in fines to the [...] county and ordinary courts [of th]e state.

[Th]e state trooperse made 1,459 [arres]ts during the six-month per[iod a]nd less than two per cent of [the c]ases made have resulted in [acqui]ttals. Patrolmen rendered [first] aid to 173 people injured in [accid]ents.

[G]eorgia Death Rate High.

[Du]ring the four years from 1934 [to 19]37 there were 4,362 persons [killed] in accidents on Georgia [street]s and highways, making [Geor]gia's death rate, on a basis of [miles] traveled or gasoline consum[ed, th]e third highest in the na[tion.] In 1937 when 39,743 were [killed] throughout the nation, Geor[gia r]eported 1,095 of these traffic [fatali]ties, the figures show.

[2] OFFICIALS CONFIRMED.

[WA]SHINGTON, May 17.—(AP)—[The] senate confirmed today the [nomi]nation of Thomas A. Mur[phy] to be judge of the northern [distri]ct of Alabama. It also con[firme]d the nomination of W. G. [Hend]erson to be WPA administra[tor fo]r Alabama.

[H]IRAM WALKER'S
[W]HITE SWAN
[D]ISTILLED
[D]RY GIN
[9]5 proof • Distilled [fr]om grain

Hiram Walker
PEORIA, ILLINOIS

[Flu]sh Kinneys of [Ac]id and Poisons

[...] Gain in Health and [Sto]p Getting Up Nights

[When] kidneys are clogged they be[come w]eak—the bladder is irritated—[p]assage is scanty and smarts and [s]leep is restless and nightly visits [to the b]athroom are frequent.

[The ri]ght, safe, harmless and inexpen[sive wa]y to stop this trouble and restore [healthy] action to kidneys and bladder [is to ge]t from any druggist a 35-cent [box of] Gold Medal Haarlem Oil Cap[sules an]d take as directed—you won't [be disap]pointed.

[B]e sure and get GOLD MEDAL [Haarlem] Oil Capsules—the original and [genuine]—right from Haarlem in Hol[land—a] grand kidney stimulant and diu[retic. Re]member also that other symp[toms of] kidney and bladder trouble are [backache], leg cramps, puffy eyes, moist [palms a]nd nervousness.—(adv.)

These Dental Hygienists Practice What They Preach

Constitution Staff Photo—Wilson.

The victory smiles of these newly-elected officers of the Georgia Dental Hygienists' Association reveal the reward of practicing their dental hygiene teachings—perfect teeth. These women served as officers last year but each was promoted a step at the final session of the association's eleventh annual convention here yesterday. From left to right are Doris Wood Green, newly-elected first vice president who served last year as second vice president; Mrs. Helen W. Adams, promoted from first vice president to president-elect, and Helen Kreis, last year's president-elect who was elected president. All reside in Atlanta.

Public Evenly Split on Lotteries To Pay State Government Costs

Poll Reveals Half of Voters Fear Gambling Spirit, While Others Laud Measure Now Being Considered by New York Constitutional Assembly.

By DR. GEORGE GALLUP, Director American Institute of Public Opinion.

NEW YORK, May 17.—American public sentiment is almost evenly divided on the question, now being debated in the New York Constitutional Assembly, of whether states should conduct lotteries to help pay the cost of government.

Slightly more than half of the voters in a survey throughout the nation oppose the principle on the ground that states should not try to raise funds by any process even remotely connected with gambling, no matter how worthy the cause. The other half argues that local governments might just as well try to get a share of the millions of dollars which go out of the country every year for the Irish sweepstakes and other lotteries.

The issue is especially significant today as many state and local governments face the difficult task of raising money to help care for the growing ranks of the unemployed.

Opinion Deadlocked on Question.

But the deadlock of opinion on the question indicates that if the drive for legalized lotteries extends to other states beside New York, it will probably cause a lively and dramatic controversy, with strong forces deployed on both sides.

The survey on lotteries, which was conducted by the American Institute of Public Opinion, put the following question to voters in all walks of life:

"Would you favor lotteries in your state to help pay the cost of government?"

The vote was:

Yes	49 per cent
No	51 per cent

In a companion question the institute asked:

"Do you think government lotteries would produce an unwholesome gambling spirit in this country?"

On this question, too, the vote was closely divided:

Yes	51 per cent
No	49 per cent

Farm Areas Most Opposed.

The survey reveals a most interesting sectional difference of opinion on the lottery issue. It found that highest opposition comes from the midwest and southern farm areas. Voters there are against legalized lotteries by majorities of around 6 to 4. Ballots from these sections were studded with comments indignantly rejecting the idea that the government should even think of taking part in a gambling venture. In the urbanized New England and middle Atlantic sections, however, and along the Pacific coast, the majority of voters favor government lotteries.

	Government Lotteries Favor	Oppose
New England	59%	41%
Middle Atlantic	58	42
East Central	45	55
West Central	39	61
South	37	63
Rocky Mountain	43	57
Pacific Coast	58	42

Poor Voters Favor Lottery.

The lottery idea is much more popular among poor voters than among the well-to-do. Even though this method of paying the cost of relief might reduce the burden on taxpayers, the upper and middle income groups oppose it by approximately 55 per cent—chiefly on moral grounds. The lower income group is 55 per cent in favor of legalized lotteries.

Women reached in the survey were much more suspicious of the lottery idea than men. Six out of every ten women voted against legal lotteries, whereas men were about six to four in favor. Judging from comments, housewives fear apparently that their husbands may squander pay checks on lottery tickets. "Lotteries waste poor people's money," was the comment of one typical woman voter.

WILL OF DAUGHTRY RETURNS TO COURT

Daughter Declares Cobb, Former Attorney, Is Insolvent.

STATESBORO, Ga., May 17.—(AP)—D. C. Jones, of Statesboro, attorney for Miss Marie Daughtry, daughter of the late Charlie L. Daughtry, who was found slain in a Screven county swamp last September, today had filed an interpleader in Screven superior court.

The interpleader was in answer to one filed by B. W. Miller, administrator of the Daughtry estate, against Miss Daughtry and Albert L. Cobb, former attorney for her, requiring the defendants to set forth claims as to the rightful person to receive funds in the distribution of the estate.

In the interpleader, Miss Daughtry, through her attorney, related the events leading to her giving Cobb the power of attorney.

She related Cobb came to her home in Pennsylvania on October 15, 1937, informed her of her father's death, told her there was a will in which she had been cut off with $1, and asserted he could break the will and obtain for her a part of the estate which would amount to about $5,000.

The interpleader further stated Cobb received $500 from the administrator, and that he had not accounted to Miss Daughtry according to their contract. It also asserted the power of attorney given Cobb was revoked when she learned she did not need an attorney.

Asserting Miss Daughtry would receive $25,000 from the estate and was solvent, the interpleader declared Cobb to be insolvent, and any amount paid to him would jeopardize her interest.

CONVICT FILES PLEA TO ESCAPE PRISON

Sam R. Beard, convicted of violating District of Columbia gambling laws, filed a petition for a writ of habeas corpus in federal court here yesterday.

Beard was given a two-to-six-year term after being found guilty in May, 1935, and entered the Atlanta penitentiary in April, 1936. His petition charges that he was convicted on evidence obtained by wire tapping which has been ruled out by the supreme court.

An order signed by Judge E. Marvin Underwood set a hearing on the petition for June 3.

BOY CAMPS' BENEFITS WILL BE DISCUSSED

Summer camp opportunities for Atlanta boys will be discussed at a "camp night" program at 8 o'clock Friday night at the Central Y. M. C. A.

The Rev. Harold C. Smith, director of religious education of the Atlanta Presbytery, will speak on "Why a Boy Scout Should Attend Camp." W. B. Mulligan, director of Camp Greenville, will show moving pictures of the South Carolina camp, and W. A. Alsobrook, boys' secretary, will outline the summer program of the Atlanta "Y." Boys planning to attend camp and their parents are invited to attend.

MISS HELEN KREIS HEADS HYGIENISTS

Prominent Atlantans Address Closing Session of Dental Association.

Miss Helen Kreis, of 383 Forrest avenue, N. E., was elected president of the Georgia Dental Hygienists' Association at the closing session of its eleventh annual convention here yesterday.

Prominent Atlantans who addressed the association included Dr. William L. Funkhouser Jr., Evelyn H. Kirkland, Dr. Charles R. Adams, Dr. Amey Chappell, Lauretta Fancher and Mrs. Louis Steel Goodman.

Other officers elected yesterday for the ensuing year included Mrs. Helen W. Adams, president-elect; Doris Wood Green, first vice president; Mary Kline, treasurer, and Illa May Dobbs, secretary.

Mayor Hartsfield spoke at a luncheon held yesterday in honor of the new officers. Representatives from the Atlanta Women's Club took part in the program.

INSURANCE MAN DIES.

ST. PETERSBURG, Fla., May 17.—(AP)—J. W. Elgin, 65, insurance man of Maysville, Ky., collapsed on the street here today and died on the way to a hospital, apparently the victim of a heart attack.

ATHENIAN ELECTED NEW DENTAL CHIEF

Atlantan Installed as Head of Assistants' Association in Macon.

MACON, Ga., May 17.—(AP)—Dr. Pope Holliday, of Athens, today was chosen president-elect of the Georgia Dental Association.

Dr. Semon Eisenberg, of Savannah, was named vice president-elect.

Both will take office next year.

Dr. Carl Betts, the incoming president, will be installed tomorrow.

The dentists, attending the 70th annual convention of the association, gave attention to professional clinics during the morning.

The Georgia Dental Assistants' Association, meeting with the group, installed Miss Katie McConnell, of Atlanta, as president. She succeeds Miss Amelia Robinson, of Atlanta.

Only discordant note of the otherwise harmonious session came when Dr. R. Holmes Mason, of Macon, resigned from a committee named to select four dentists to be appointed by Governor Rivers on the state board of dental examiners.

Dr. Mason said he could not "see my way clear" to approve the nominations made Dr. G. R. Lovelace, of Waycross, Dr. James Broach, of Atlanta, and other committeemen.

The two nominated for the board, Dr. E. J. Pedrick, Quitman; Dr. D. T. Turner, Milledgeville; Dr. O. D. Rackley, of Albany, and Dr. W. A. Clark, of Atlanta. Dr. Mason submitted the name of Dr. M. M. Forbes, incumbent member of the board, whose term expires in August.

Other nominations coming from the floor included Dr. Irving Goldstein, Atlanta; Dr. E. N. Brown, Statesboro, Dr. F. H. Wilson, Griffin, and Dr. Vaughn Maxwell, Augusta.

HIGH'S MAIN FLOOR
Now Demonstration
EXPELLO
For killing moth worms! The white crystaline substance evaporates when exposed to air and releases a gas that permeates all fabrics and swiftly kills all moth worms.

Small crystals for use in electric cleaners ... and for rugs, etc.
1 Lb. ... 75c
2½ Lb. ... $1.50
5 Lb. ... $2.50
Expello for closets 25c-75c
HIGH'S

Be Prepared for the Hot Weather Ahead—Buy Your
New 1938 NORGE
at HIGH'S today
($5 DOWN Delivers Your Choice)

Prices as low as $122.50
Up to 36 Months to Pay!
Exclusive NORGE Features:
• 10-Year Warranty on Rollator Compression Unit.
• 3 Moving Parts, operating slowly in a bath of oil.
• Completely Sealed—odor-proof, taste-proof ice chamber.
• Modern Cabinet styling, and the 9-way adjustable interior.
10-YEAR WARRANTY on the Rollator compression unit! Only Norge has the surplus-powered Rollator compressor—revolving slowly in a permanent bath of protecting oil. That's why the Rollator compression unit—exclusive to Norge—carries a 10-Year Warranty.
THE ROLLATOR COMPRESSOR
REFRIGERATORS—HIGH'S FOURTH FLOOR

★★★★★★★★★★

"T.R.'s" traditional hospitality lives on
[T]URN off swirling Madison Avenue into the Roosevelt. Gone [is] the shouting, the fanfare. [He]re is the intimacy, quiet dignity, and unobtrusive service of a well-ordered home.
At the Roosevelt you may rest or entertain in an atmosphere as traditionally hospitable as that of the great "T.R."
Roosevelt Grill, dining and dancing every evening except Sunday.
Dine 'neath the Hendrik Hudson Room's noted Wyeth murals.
Cocktail in any of half-a-dozen gay, intimate spots.
Red Cap service underground directly from Grand Central.
THE
ROOSEVELT
Bernam G. Hines, Managing Director
Madison Ave. at 45th St., New York

• HIGH'S •
Reg. $2.49 Scranton
LACE CURTAINS

• Triple Tested, Permanent Finish of Durable Quality!
Curtains are in Renaissance and other smart patterns, finished at top with three rows of eyelets, making them adjustable to 2½ yards long. Pair
$1.69
HIGH'S STREET FLOOR
9x12-ft. Oriental Reproduction Rugs
Tree of Life! Sarouk Designs! Persian Designs!
$19.98
In the same designs as original priceless hand-made Orientals! Self-fringed. Heavy pile woven fabrics with high lustre, beautiful and enduring. Come see them, and visualize them on your own floors.
HIGH'S STREET FLOOR
Free Labor
• for Custom-made Curtains—Draperies
Made to fit your windows, you paying for materials only! Grand assortment of new fabrics to choose from!
Curtain Materials Priced up from ... 29c
Drapery Fabrics Priced up from ... 39c
HIGH'S STREET FLOOR

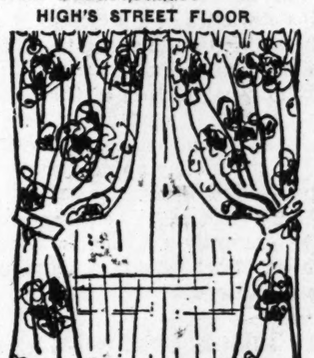
Your 2-Piece Suite Custom Re-Upholstered
• Davenport and chair re-upholstered in smart new fabrics—best workmanship guaranteed!
$32.50
We pick up your old furniture, and tailor to fit. Come in today and choose your fabric, and be assured of a finished job you'll be proud to own! Experts in our own store know how to put life and beauty into your suite, plumping up the cushions and tailoring it with trim smartness. Orders filled in rotation, so be early.
HIGH'S STREET FLOOR
Again---Blue Willow 18-Pc. Lunch Sets

$1.49
Regularly $2.50!
Service for 4!
• 4 Lunch Plates
• 4 Cups—4 Saucers
• 4 Soup Plates
• 1 Salt—1 Pepper
A sell-out the last time we advertised them! If you were among those who were disappointed, hurry in and get your set before these are sold, too! Historic Blue Willow pattern, in small family or bridge luncheon size. Unmatchable value at the price!
HIGH'S FOURTH FLOOR
BIGGEST HOSIERY NEWS OF THE YEAR!
Misses' "Swagger Sock" BY GORDON

A real fine gauge sock, knit of ingrain mercerized yarn, with full lastex cuff, TO BE TURNED DOWN IN FRONT, if the wearer chooses, like the collar of a swagger coat. Guaranteed fast color pastels and white. Sizes 8½ to 10½.
29¢ PAIR
HIGH'S STREET FLOOR

THE CONSTITUTION

THE SOUTH'S STANDARD NEWSPAPER — CONSTITUTION — ESTABLISHED 1868

CLARK HOWELL, President and Publisher — H. H. TROTTI, V.-Pres. and Business Manager

Entered at the Post Office at Atlanta as second-class mail matter.

Telephone WAlnut 6565.

SUBSCRIPTION RATES

By Carrier or Mail

	1 Wk.	1 Mo.	3 Mo.	6 Mo.	1 Yr.
Daily and Sunday	25c	$1.10	$3.25	$6.50	$12.00
Daily only	20c	90c	2.50	5.00	9.50

Single Copies—Daily 5c. Sunday 10c.

BY MAIL ONLY

	1 Wk.	1 Mo.	3 Mo.	6 Mo.	1 Yr.
Sunday Only	10c	45c	$1.25	$2.50	$5.00

Mail rates for R. F. D. and small or non-dealer towns for 1st, 2d and 3d postal zones only, on application.

KELLY-SMITH COMPANY, national representatives, New York, Chicago, Detroit, Boston, Philadelphia, Atlanta.

THE CONSTITUTION is on sale in New York City by 2 p. m. the day after issue. It can be had: Hotaling's News Stand, Broadway and Forty-third Street (Times Building corner). Request a copy of The Constitution to be delivered to your room each day when you register at a New York hotel.

The Constitution is not responsible for advance payments to out-of-town local carriers, dealers or agents. Receipts given for subscription payments not in accordance with published rates are not authorized; also not responsible for subscription payments until received at office of publication.

Member of the Associated Press.

The Associated Press is exclusively entitled to use for publication of all news dispatches credited to it or not otherwise credited to this paper and also the local news published herein.

ATLANTA, GA., MAY 18, 1938.

UNTAXED REAL PROPERTY

Thought provoking statistics are provided in a report by the United States bureau of the census revealing the proportion of city real estate which, for one reason or another, is exempt from taxation. The report follows a survey which covered 52 of the 94 cities in the country having a population of more than 100,000.

It is shown that 22 per cent of the real property in these cities pays no taxes. However, the bureau concedes that this figure may be higher than the true facts, due to the habit of some cities in valuing their untaxed properties at the full market price whereas, in many instances, only the taxation-assessed value is given for the taxable properties.

The untaxed properties include those owned and occupied by federal, state or local governments, properties used for private education, for religious and charitable purposes and, in some cities, properties of fraternal and social organizations, cemeteries, homesteads, housing, slum clearance, publicly-owned utilities, privately-owned railroads assessed and taxed on other than ad valorem basis, etc.

Atlanta lists comparatively small amounts of such tax exempt property. In this city the proportion to total assessments is only 11.9 per cent. Only three other cities, Detroit, Akron and Spokane, have lower ratios than this.

For the 52 cities as a whole, the total value of real property not taxed is placed at $11,084,918,000, of which $7,912,985,000 is publicly owned and $5,171,933,000 is privately owned.

The value of untaxed property in Atlanta is placed at $31,750,000, of which $24,394,000 is publicly owned and $7,356,000 is privately owned.

There is no doubt many of these untaxed properties are rightfully exempt but it is probable that, in some instances, exemption has been granted where it should not be. In such instances, the burden is simply transferred from the shoulders of those who should pay to the general taxpayers, making their load that much heavier.

AIR MAIL WEEK

Twenty years ago when Lieutenant James C. Edgerton, U. S. A., took off at Philadelphia for Washington with 22 pounds of air mail—the first ever flown in the United States—the event was nothing to get excited about. The country was at war. The great drive, culminating in military victory, was in the making on the French front. A mere airplane flight on a peaceful mission between two American cities, regardless of the circumstances, was distinctly not news. The people were engrossed in war.

It is decidedly appropriate, however, to pause this week, set aside to celebrate the twentieth anniversary of the first flight, to appraise the development of air mail since that event. From this small beginning there is now scarcely a city of commercial importance that is not reached by regularly scheduled mail planes. And in contemplation of spreading the network to every corner of the country, special flights will be made during the week to many small towns never before reached by air mail.

Edgerton's flight was made in a little remodelled "jenny" which had been used extensively for training. The very day before the scheduled flight the plane arrived at the starting point packed in crates. It had to be assembled and tested. The picture wasn't bright. But in those days nothing was particularly bright. Every job had to be done under extreme handicap. But the war had taught the people how to overcome great obstacles. So the plane was ready in time and the first air mail delivered safely.

From this small beginning, more or less experimental, millions of pounds of air mail are now carried annually over the entire North and South American continents and across the Pacific ocean. Plans are rapidly being perfected to span the Atlantic with regular flights.

In two decades air mail service has far outstripped the growth of regular mail in any similar period of the nation's history.

They call it saber-rattling, but, due to a similarity of sounds, it could be the iron man's trembling knees.

The Caesars parted at Rome, having strengthened a few bonds. Whether any of the same are negotiable remains to be seen.

According to Indiana's Senator Minton, all he knows is what he doesn't see in the papers.

In Washington, a press adviser to the fair sex writes, "Whenever I'm in the dumps I pick myself out a new hat." So that's where they find them.

Then there was the Hollywood child star who was afraid of the dark. Some one told him it was full of lawyers.

GEORGIA'S NEW PENAL SYSTEM

During the past decade no penal system in the nation has come in for more unfavorable, and often unjust, criticism than Georgia's chain gangs. And a number of escaped criminals have not only won additional notoriety, but have successfully taken advantage of these conditions to play upon the feelings of outside executives to frustrate extradition.

But all this is in the past. With the opening of Tatnall prison, the last word in penal construction, the state of Georgia sets up a prison system to serve as a model for the entire country. The new penitentiary is ample in size, equipment and management to make it second to none among the nation's prisons.

Much of the criticism levelled at the old chain gang system was unjustified by the actual facts. Although there were admittedly some abuses, usually brought about by over-zealous guards and attendants, the majority of prisoners preferred this life, even with its hardships, to incarceration behind the cold walls of a penitentiary. It was far more healthful and kept the prisoners in better spirits.

And there are to be no more chain gangs. They are being converted into work camps limited to a much smaller number of prisoners. The available places, and this will come as a distinct shock to former critics, are to be given to prisoners as a reward for good behavior at Tatnall. And it is astonishing, since incarceration has been adopted generally in the state, the number of prisoners who not only prefer camp life but are willing to walk the chalk line to get back to it.

Another feature of the new system that will bear watching for results is the rehabilitation camp. This type of camp is to provide a wholesome atmosphere, a period of transition, so to speak, between the time of release, or shortly before release, and the actual returning of the prisoner to society. This is expected to prepare him, to the greatest extent possible, for the beginning of a new life. Separating the first offender from the hardened type of criminal is also expected to do much toward reshaping the lives of wrongdoers, long regarded as one of the nation's most difficult sociological problems.

AN UNUSUAL CASE

Ordinarily, when congress appropriates funds to defray the cost of an investigation or for some other special job, a return call for more money is to be expected. The work is usually so long drawn out and expensive that estimated costs are generally too low. But not so in the recent unemployment census.

The amount provided was $5,000,000, all of which was to be spent if necessary. But as astonishing as it may seem, the administrator, John D. Biggers, in his report to the President, announced the spending of $14,000 less than $2,000,000, thus returning to the treasury approximately $3,000,000.

True, a large part of the savings under anticipated costs was effected by utilizing facilities of other government agencies as authorized in the act of congress. But reimbursement for all such services was made and included in the cost of the census. One thousand seven hundred employes worked three shifts a day to complete 100,000,000 necessary tabulations in the report. Its 2,000 pages will include much unusual information heretofore unknown pertaining to the nation's 3,070 counties and 982 cities of over 10,000 population.

Unfortunately, business receded so rapidly while the census was being taken that a large part of the report is already obsolete. This, of course, could not be foreseen. But without doubt it contains statistics of a sociological nature that can be utilized in charting the future course in unemployment relief.

Not the least unusual feature of the census, however, is the fact that instead of seeking additional funds, as is customary, something over three-fifts of the money appropriated was returned to the United States treasury. Mr. Biggers is not only entitled to commendation, but he should be promptly assigned to another government project. Such talents can undoubtedly be used to advantage.

PUERTO RICANS LIKE PORK

Pork is a tempting everyday dish to most citizens of the United States, but in Puerto Rico the pig is just beginning to come into its own. The Puerto Rican Trade Council, which has a habit of keeping the press of the nation informed on life and things in general on the island, provides the information that 13 of "these appetizing animals" are being eaten there for every 12 consumed last year.

Puerto Rico, we are told, is "that way" about the tasty meat. Since all of the island's supply comes from the mainland, the council is at a loss to find any particular reason for the increase "Apparently," they say, "Puerto Ricans just like the taste." In spite of the business recession in the States and the recent shipping strikes in San Juan, about 13,000,000 pounds were shipped to the island in the first three months of this year, 8 per cent more than the shipments in the same months of last year.

To the Puerto Ricans, all thanks for this boon to southern farmers. May the good islanders find pork the more delicious as they become better acquainted with the succulent meat.

In the democracies there is less ranting from the balconies. The truly brave need not be reminded hourly that they are brave.

Editorial of the Day

HELIUM—AND SCRAP IRON

(From the Christian Science Monitior.)

If the American people approve Mr. Ickes' "one-man sanctions" against the export of helium to Germany, they will do so because they are unwilling that the United States should help to equip for war any country that may resort to force instead of to law for the settlement of international disputes. It is the possibility that Germany could use helium in war which appears to underlie the ban on the sale of this gas for Germany's new Zeppelin. But if this be the sole reason back of the ban, should there not arise in the public mind a few questions about the continuing American trade in copper, scrap iron and other war essentials with Japan—a nation which at the moment cannot, and indeed does not, even pretend to be buying them for peaceful purposes?

THE CAPITAL PARADE

By JOSEPH ALSOP AND ROBERT KINTNER.

MORGAN CO. VS. NEW DEAL WASHINGTON, May 17.—J. P. Morgan and Company must be ready for a bitter struggle to retain its immense power in the American business world. The statement is sensational, yet the conclusion is inescapable. The great house at the corner of Wall and Broad is all but certain to have to fight, and, if it does, its antagonist will be the New Deal.

In the past, of course, Morgan's has participated in the long civil warfare between business and government. But now a single combat between Morgan's and the administration is fast preparing. The stage is set. In the inner circles of Washington and Wall Street, there is excited and anxious anticipation. The struggle should soon begin.

Of the events which set the stage, the President's anti-monopoly message was by far the most important. Its mild tone and confusing name have misled many as to the true meaning of the message. The investigation demanded by the President is not intended to be a mere investigation of "monopolistic practices." It is intended, by those White House advisers who conceived and will direct it, to be a dramatization of the concentration of economic power in the United States.

That Morgan's will be cast as the chief villain of the play cannot be doubted. That the Morgan partners will be called to the stand at the most significant moments of the investigation is frankly admitted by those who are planning it. It is, to be sure, energetically denied that the New Deal is "out to get Morgan's," yet the very nature of the investigation and the results that are hoped from it make it inevitable that Morgan's will be the principal sufferer.

THE ENEMY Moreover, if the administration doesn't succumb to the temptation to try "to get Morgan's," it will be more superhumanly virtuous than it has in the past.

The fact is that the great banking firm is regarded by the New Deal's guiding minds as chiefly responsible for the extreme resistance of American business to New Deal policies. From the President down, the most powerful officials of the administration detest Morgan's with an all but personal hatred. From the President down, the New Dealers are convinced, rightly or wrongly, that Morgan's has used its ramifying influences to stiffen obstruction and stir up rebellion.

Persecution complexes are as common among politicians as among financial potentates, and probably the New Dealers have given an undue weight to certain incidents.

SUSPICION'S OCCASIONS The United Corporation's sudden refusal to register under the holding company act after it had announced its readiness to do so was one recent incident which stirred suspicion. Another was the refusal of Alfred P. Sloan, of General Motors; Walter S. Gifford, of American Telephone and Telegraph, and Edward R. Stettinius Jr., of United States Steel, to sign the friendly statement on government-business co-operation in which John W. Hanes persuaded 16 business leaders to join.

Sloan, Stettinius and Gifford, the heads of the three largest industrial companies in the country, are all in close relations with Morgan's. Their companies all do business with Morgan's. And the New Dealers inferred, rightly or wrongly, that their unanimous refusal must be traced to a single source.

Again, the New Dealers believe, rightly or wrongly, that John W. Davis, the Morgan lawyer, took the lead in rallying the utilities companies to their so-called united front against the holding company act. They point out that the financial community, for which Morgan's sets the tone, and the Morgan-affiliated industrial companies have consistently taken the most intransigent position.

Men will imagine devils for themselves. It must be emphasized that there is no intention here to pass upon the good sense of the New Dealers' suspicions and beliefs. The important fact is that they exist.

ON OTHER FRONTS The so-called anti-monopoly investigation is planned to attack Morgan's at its most vital point—its far-reaching influence over the policies of corporations, banks, insurance companies and the like. For the first time since the abortive Pujo money trust inquiry, this influence will be called in question.

At the same time, it is not only in the anti-monopoly investigation that the combat between Morgan's and the administration now threatens. By the depression, the nation's railroads have been put squarely in the New Deal's power. By the supreme court's decision of the holding company act, the administration also rules the utilities. And these are two of Morgan's and Morgan, Stanley and Company's most profitable and important fields of operation. Here again, the temptation to do Morgan's a disservice will be hard for the administration to resist.

Certain financial interests, which have been careful to cultivate the New Deal's friendship, are already hoping to profit by the approaching combat. But before any predictions as to the outcome can be made, one thing should be remembered. As one New Dealer rather ruefully put it: "Morgan's has been investigated before, and in trouble with the government before. But they seem to be the only firm that can handle their particular job. So what can you do with them?"

(Copyright, 1938, for The Constitution and North American Newspaper Alliance, Inc.)

SILHOUETTES

By RALPH T. JONES

I got a letter
From a friend,
It cheered my spirit
Without end;
A kindly note
Help to extend;
The signature,
I'll not pretend
To know, and yet—
That letter came
From some real friend.

Big Bargain
For Five Dollars.

The column today is strictly in the advertising category. For it is intended to appeal to the bargain hunters, those who are always on the lookout for extra special value for every dollar they spend.

I do hope Mr. John K. Ottley, the alert local advertising manager of The Constitution, doesn't object to advertising on the editorial page. And doesn't send me a bill.

What I am advertising is the greatest bargain in happiness and that contented feeling that was ever offered.

Think of it! For only five dollars you can buy a whole week of supreme joy, a week of healthy food and strength-building exercise out in the grand open country, for a poor little youngster of the city slums. Just for five bucks. Isn't it a bargain?

It's this way:

Four Hundred
Waiting To Go.

The Atlanta Mission, presided over by the Rev. Felton Williams, has a summer camp, out in the country beyond Hapeville. Splendidly squipped to make a perfect vacation spot for little boys and girls who know little of the joys of country life save by hearsay.

In the poorest sections of Atlanta there are about 400 children, all under 12 years of age, who are desperately in need of the help that a week, or two, or three, in this camp could give them.

The childish flotsam from Atlanta's slums. Atlanta does have slums, even though we don't like to use the word. But we might as well be frank about it. That's all some sections of the city are.

These children are undernourished, underweight. They are wistful little tykes, probably wondering why life has given them such a shabby break.

Good doctors and nurses and social workers, who have volunteered their services, have examined these children and their surroundings. And they report 400 who should, by every rule of kindliness and decency and fairness, be given the camp opportunity this summer.

The Camp Is There
But Money Is Scarce.

So the camp is there, ready and waiting. And the children are here, eager and in need.

The only thing lacking is the necessary money.

Dr. Williams has figured it will cost $5 to send one little boy or girl to the camp for a whole week. Unless those five dollars are forthcoming they just can't go, that's all.

So, there is your bargain, your opportunity, fellows and girls.

Detach one fin, sawbuck, five-dollar bill from that vacation roll of your own, for this summer, and buy a week of the greatest joy and happiness a kid can know, for one of these 400 unfortunates.

Send, or take, the money to Dr. Williams at the Atlanta Mission, 125 Ivy street.

Doing
Grand Work.

This camp, of course, is not the only activity of the mission. That organization is doing one of the grandest jobs being done in Atlanta today. It is providing food and beds for otherwise homeless men. It is spreading the gospel of new hope all up and down the highway of poorer Atlanta. It is bringing new smiles to the lips of mothers and new chance at good life to hundreds of children.

You'll be working hand in hand with a grand gang if you'll just bring that $5 that means new health gained during a week of glorious fun for "one of these, My little ones."

Isn't it a bargain? And will you see that my advertisement brings results? Thanks. I'm sure Mr. Ottley will approve.

Twenty-Five
Years Ago Today.

From The Constitution of Sunday, May 18, 1913:

"A rebellion of prisoners that was quelled only at the point of guns in the hands of determined guards, raged for five hours in the Fulton county Tower yesterday from 10 o'clock in the morning until 3 o'clock in the afternoon."

And Fifty
Years Ago.

From The Constitution of Friday, May 18, 1888:

"A candy pulling will be given at 140 Washington street this evening, for a charitable purpose. All invited to attend. Admission fifteen cents.

Karl Marx.

Karl Marx was born 1818 in Treves, Germany, into a Jewish family which embraced Protestantism, the future author of Das Kapital, the testament of the so-called workers' parties. Marx himself was never a worker. In her old age, Marx's mother petulantly expressed a wish that Karl had made capital instead of writing about it.

FAIR ENOUGH

BY WESTBROOK PEGLER.

Hemingway's Caustic Charge NEW YORK, May 17.—There is a great indignation in Rome against Mr. Ernest Hemingway, the fur-bearing author, because of certain remarks which he wrote from Spain about the valor of Mussolini's invincible black shirts.

Mr. Hemingway wrote that the conquering legions of the Duce marched on two-way feet, or words to that effect, and were faster in reverse than forward. He was referring particularly to their conduct at Guadalajara, where the Duce's indomitable hosts executed a spirited advance to the rear and suffered many casualties from trampling.

It appears that combat experience developed in Mussolini's irresistibles a peculiarity which no other great military captain has had to consider as a hazard of war. In most invincible legions the front rank is regarded as the post of maximum peril and highest honor. But at Guadalajara, when Mussolini's brave black shirts encountered the enemy and started their charge for the rear, the men in the rear rank found themselves overwhelmed by the impetuous dash of their comrades in the forward positions who were climbing up their backs in their haste and shouting the black shirt war cry of "get out of the way and let a man run that kin run!"

It is reliably reported that most of the black shirt casualties were caused by hobnails, and the Italian commander is known to have sent a paper to the high command recommending that hereafter in building military roads it would be an excellent idea to bank the turns, as his men lost much time and many lives slowing up on the curves.

Those Speedy Blackshirts Mr. Hemingway's description of this engagement was written against the background of his own experience in the war to end war, in which he served with the Italians and observed the great Caporetto run. He thought the black shirts were even faster in retreat than the weary and half-hearted soldiers of the royal army of those days, and predicted that, with a little more experience in battle, Mussolini's invincible black shirts could easily establish records both in the sprints and over a distance of ground that would stand for all time.

The Fascist journalists of Rome seem to have detected a derogatory note in Mr. Hemingway's tribute to the black shirts' footwork, however, and some of them have proposed that he throw away his pen, or typewriter, and meet the black shirts personally on the field of honor.

Due allowance must be made for the excitability and self-interest of the Roman Fascist journalists, who receive a subsidy from the Duce and therefore are always over-eager to sense affront and challenge the world in the name of the black shirt militia.

They obviously must know, however, that Mr. Hemingway is now up in his 40's, that he weighs about 200 pounds and that he has not been keeping in athletic trim.

It was one thing for Mr. Hemingway to win a newspaper decision over Mr. Max Eastman in a closed room in a dispute over the allegation that he wore false eyelashes on his chest. But any fair sportsman would be bound to admit that Mr. Hemingway, at his age and weight, would have no chance of catching the Duce's invincible legions, who are all young and trained to get off their marks fast and run all day, always urged to greater haste by the hot breath of their comrades on their necks.

Fair Contest Proposed If the Roman journalists had proposed a meeting between Mr. Hemingway and the black shirts in some bullring or stockade, that would have been different and Mr. Hemingway probably would have accepted with alacrity. But in open country, and especially on a downhill terrain, the contest would be so onesided as to add no luster to the burnished eagles on the standards of the Duce's valiant hordes. The duce's heroes would run Mr. Hemingway ragged.

Mr. Hemingway wrote another thought which also seems to have been misconstrued by the Roman journalists as a dirty dig at the fearless legions. He said that whenever a fearless black shirt falls down and suffers hobnail bruises while advancing to the rear the sight of blood arouses the tenderest filial feelings in the conquering hero and sets him to crying, "Mama mia! Mama mia!" in the night. He thought this rather sweet in an invincible legion and suggested, in a respectful way, that Mussolini ought to send their mamas with them when they go out to execute his inflexible will. Rather unexpectedly, this, too, has enraged the Roman journalists, although the black shirts themselves might indorse the proposal.

At the risk of the same displeasure that Mr. Hemingway now suffers one is tempted to propose a new war song for the invincible legions. Song-writing is a specialized art, but roughly, the theme would be: "Oh, mama! Oh, mama! That Spaniard's here again."

(Copyright, 1938, for The Constitution.)

Test Your Knowledge

Can you answer seven of these test questions? Turn to want ad pages for the answers.

1. With what major league baseball club does Joe DiMaggio play?
2. Which states are officially designated commonwealths?
3. Name the country known as the "Land of Chrysanthemums."
4. Give the correct salutation on a letter addressed to two or more women, either single or married.
5. Into which river does the Ohio flow?
6. What is a capstan?
7. How many Americans were killed in the naval battle of Manila Bay?
8. Name the president of the United Automobile Workers.
9. Name the most important island of the Dutch East Indies.
10. Of which state is Bismarck the capital?

The Ambition To Get a Beautif[ul] Sun Tan Doesn't Trouble the Indian

By ROBERT QUILLEN.

Miss Amy is a school teacher. She used to be too thin, and general dissatisfaction with life was beginning to make lines arou[nd] her mouth—grouch lines. But the last time we saw her, afte[r a] lapse of several years, she had put on 10 or 15 pounds and had come that rarest and most delightful of creatures, a confirm[ed] spinster with a gallant spirit and a keen sense of humor.

"Life is fun," said she, "when you quit struggling."

She meant that she had quit dreaming of finding her ideal m[an] but she had done much more than that. She had become a p[hi]losopher and had deliberately made up her mind to take life as [she] found it and enjoy it as much as she could.

The change from resentful misery to care-free happiness merely a matter of changing her mind.

The colored people of the south are the poorest and happ[iest] people in Christendom. Whether their attitude toward life is na[tu]ral to them or a philosophy born of hard necessity, it is someth[ing] the richest and most privileged people have reason to envy.

The only reason anybody works and schemes to win fame wealth is because he thinks things will bring him happiness. immediate ambition may be to get a million dollars, but that is his real goal but only a means of reaching it. His real goa[l is] happiness.

Since that is true, the person who is happy without pos[ses]sions has already achieved the goal toward which all people str[ive] and is therefore more successful than the rich who are still happy.

In that particular, almost anybody can make himself success[ful.] He can't get a million dollars, but he can make up his mind t[o be] satisfied without it and thereafter feel as independent and c[are-]free and happy as a fairy-tale prince.

Nearly all unhappiness, except that caused by dire pove[rty,] shame, ill-health or loss of loved ones, is home-made and de[lib]erate. We simply rub our sore places and stubbornly refuse t[o be] happy, as self-pity little kids do, because we can't have what want.

The person who has achieved peace of spirit and contentm[ent] has defeated the world, for life has nothing more to offer.

(Copyright, 1938, for The Constitution.)

THIS MORNING

By JOHN TEMPLE GRAVES II.

"At long last I am able to say a few words of my own . . ."

Those in whose ears the "long last" of Edward VIII will ring forever will be interested in the origin of the words. According to a clerical correspondent of this city, they come from the tenth verse of the fourth chapter of the Book of Philippians in the New Testament, as translated by the Rev. David Smith, professor of theology at McCrea Magee College, Londonderry, in his "Life and Letters of St. Paul." The verse, as thus translated, reads: "Now it rejoiced me greatly in the Lord that 'at long last' you had 'revived your drooping mindfulness of me.'" The apostrophes, our correspondent suggests, "indicate probable apologetic statements of Epaphroditus in explaining the delay of the Philippian church in sending the money which [Epa]phroditus had brought."

* * *

But in our King James the verse reads: "But I re[joiced] in the Lord greatly, that n[ow at] the last your care of me flourished again. . . ."

* * *

There are many to say t[hat it] would do no good to ask the [Duke] of Windsor where he got the ["long] last" because he didn't wri[te the] speech, that John Masefield [wrote] it, or Winston Churchill. [But] there are none to say that W[indsor] didn't deliver the speech. I[m]mortality belongs easily as [much] to the delivery as to the tex[t. No]body in the world but Davi[d Ed]ward of Windsor could hav[e de]livered it just like that, nor [could] he have done it so in any [other] circumstances.

GOOD MORNING

By LOUIE D. NEWTON

"PARTS UNKNOWN."

Frances Parkinson Keyes, famous author of many well-known novels, is at her best in "Parts Unknown," just from the press of Julian Messner, Inc. If you read "Honor Bright," a 1936 best seller, you will be keen to see this latest book from the facile pen of one of America's ablest writers. In "Parts Unknown" the author combines the best attributes of all her previous successes and brings them to a remarkable culmination. Frances Parkinson Keyes is a Virginian—to quote her own words, "both by accident of birth and by later deliberate choice." Having lived many years in Washington, and every summer at Pine Grove Farm, New Hampshire, she is quite at home with the people who compose the diplomatic staffs of the United States, and the story reveals many interesting facts in the present international situation.

I like to turn aside and read a novel now and then, but I want it to be worth reading, and "Parts Unknown" provides a corking good story, presenting scenes as authentic as they are glamorous, glimpses of exotic lands, of a flight across the Atlantic, unfolding a world so wide and so different that the reader follows the pages in delightful enthrallment of adventurous participation in a far-flung drama. The story introduces two principal characters, Michael Trent, brilliant and engaging, obsessed with driving ambition, though lacking in patience, and Daphne Daingerfield, his beautiful bride, who, though sensitive and shy, has qualities of steady purpose and enduring courage.

The romantic story carries the reader first to South America, then China, next a Norman castle, and the climax comes amidst the pageantry of the court of St. James. Michael has made good because Daphne clings firmly to the vision which makes their dream come true. Two quotations is all this brief review will stand, but they are significant. At the end of the long, hard struggle for success, Michael says to Daphne: "You've—you've always made things easier for me, Daph[ne."]

And presently Daphne [says to] Michael:

"Yes, Michael, you've m[eant all] to me for everything."

And so, I commend to [you this] novel, chock full of inte[resting] facts regarding our own [country] and lands afar, and withal [a] beautiful love story, whic[h is] all one must have if a nov[el is to] be satisfying.

Talmudic Ta[les]

By DAVID MORANTZ.

(Based upon the ancient legen[ds and] philosophy found in the Talmud a[nd] lore of the Jewish people. Fro[m time] to time David Morantz will also [answer] in this column questions he ha[s been] asked on the religion, customs, [cere]monies, institutions, et cetera, [of the] Jews.)

QUESTIONS I'VE BEEN A[SKED]

Is it true that the sam[e] Commandments handed do[wn to] Moses are found in the Bu[ddhist] religion?

What is known as Bu[ddha's] decalog contains only the f[ollow]ing three commandments might be compared to any Ten Commandments:

"Ye shall slay no living [thing,"] which is similar to the sixth [com]mandment. "Thou shalt no[t kill."]

"We shall not take that [which] is not given," corresponding [to the] eighth commandment, "Thou [shalt] not steal."

"We shall not act wro[ngly] touching the bodily desires," [com]parable to the seventh com[mand]ment. "Thou shall not [commit] adultery."

While on this subject, th[e bal]ance of Buddha's Decalog be of interest and are as fo[llows:]

"Ye shall speak no lie."

"Ye shall drink no mad[dening] drink."

"Accept no gold or silver."

"Shun luxurious beds."

"Abstain from late meals."

"Avoid public amusemen[ts."]

"Abstain from ex[pensive] dress."

The first five of the abov[e are] binding on all persons but [the last] five on the clergy only.

An attractive 195-page [auto]graphed gift volume contain[ing 100] of the Talmudic Tales a[nd] Pearls of Wisdom may be [obtained] from The Constitution, $1.5[0 post]paid.

OFF THE RECORD—By Ed R[eed]

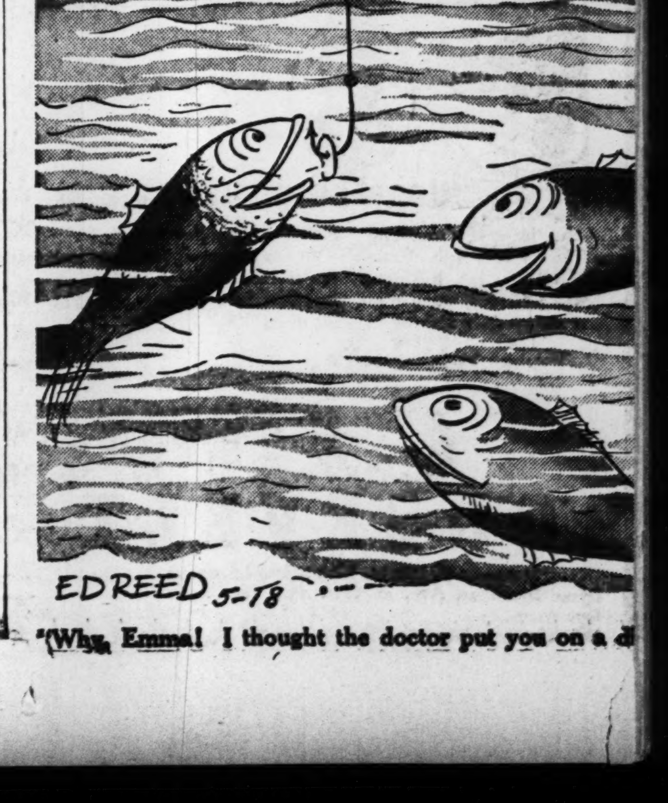

"Why, Emma! I thought the doctor put you on a d[iet]

19 RECEIVE DEGREES FROM SEMINARY

Columbia Students Hear Dr. William P. Jacobs as Principal Speaker.

Nineteen Presbyterian ministers and theological students last night were awarded bachelor of divinity degrees at graduation exercises before a large audience in the chapel of Columbia Theological Seminary.

Principal speaker was Dr. William P. Jacobs, president of Presbyterian College in Clinton, S. C. He spoke on "A Businessman Looks at the Pulpit." Dr. J. McDowell Richards, president of the seminary, introduced Dr. Jacobs and other speakers.

Marion Gordon Bradwell, of Bainbridge, who has accepted a call to the Pelham, Ga., Presbyterian church, received magna cum laude honors, while James Rhodes Smith, of Meridian, Miss., new pastor of the Kirkwood Presbyterian church, graduated cum laude. Bradwell also received the Wilds' book prize, given each year to the student making the highest scholastic record in the graduating class.

The board of trustees met yesterday morning and congratulated the administration for operating without a deficit during the school year. The trustees moved to increase the institution's endowment and discussed means of doing this without a money-raising campaign. Alumni of the school met yesterday afternoon for their annual banquet.

Dr. C. A. Constantine
DENTIST
66 Peachtree, 2nd Floor, at Auburn Ave.

SEE NEW YORK!
3 Glorious Days FOR ONLY **$10**

This low rate includes de luxe room, bath and meals at the modern Hotel Plymouth (one block from "Radio City!"). Dinner and floor show at the famous Paradise Cabaret-Restaurant! Admission to "Radio City" Music Hall! Sightseeing Trip Around N. Y. C.! NBC Studios! Also 4-5-6 Day Tours! For reservations and free illustrated booklet write "AG-Tour Dept."

Cool, spacious rooms, all with private baths, showers, circulating ice water and radios. Daily rates from $2.50 single—$3.50 double.

HOTEL PLYMOUTH
49TH STREET—JUST EAST OF B'WAY.
ONE BLOCK FROM "RADIO CITY"
Jack Downey, Manager

TEXTILE SESSIONS TO OPEN TOMORROW

Rivers To Address Manufacturers at Sea Island, Ginners in Macon.

SEA ISLAND, Ga., May 17.—(AP) The Cotton Manufacturers' Association of Georgia will open its 38th annual meeting here Thursday.

John C. Gall, general counsel of the National Association of Manufacturers, New York city, and Governor Rivers will be the principal speakers.

Paul K. McKenney, of Columbus, will make his report as president of the association. A number of other speakers are scheduled for the meetings continuing through Friday.

GINNERS TO HEAR RIVERS AT 7TH CONVENTION.

MACON, Ga., May 17.—(AP)—The Georgia Cotton Ginners' Association will hold its seventh annual convention in the city auditorium here Thursday, with Governor Rivers heading the list of speakers.

Directors of the association will discuss private business matters at a pre-convention meeting tomorrow night.

The Governor's address is scheduled for 4 o'clock Thursday afternoon. Other speakers will include W. M. Hutchinson, secretary of the Cottonseed Crushers' Association of Georgia, and G. M. Lester, president of the National Cotton Ginners' Association.

President W. H. Lovett, of the Georgia Association, will present his annual report at the opening of the convention.

RINGGOLD MAN FREED IN AUTO CRASH DEATH

ROME, Ga., May 17.—Lester Lane, of Ringgold, charged with murder in connection with the auto crash death of Charles E. Clarkson, also of Ringgold, was acquitted by a federal court jury here tonight after about three hours' deliberation.

The government maintained Lane was drunk while driving in Chickamauga park last December 11, when he swerved his car head-on into another driven by a Sergeant Mitchell. Riding with Mitchell, Clarkson was fatally injured, dying two days later.

James H. Hensley, Rossville storekeeper, testified that earlier the same night he had hit Lane over the head with the butt of a pistol when the latter allegedly tried to climb over his counter. The defense claimed Lane was stunned by this blow and did not know what he was doing. Lane said he did not remember the accident.

Candidates Leading in Pennsylvania Vote

CHARLES A. JONES, Democrat, Governor.

GOVERNOR EARLE, Democrat, U. S. Senate.

JUDGE A. H. JAMES, Republican, Governor.

JAMES DAVIS, Republican, U. S. Senate.

CIO Gubernatorial Candidate Lags, Earle Takes Lead in Senate Race

Nation Eyes Outcome of Lewis' Bid for Support in Pennsylvania.

Continued From First Page.

ger and former major league infielder.

More than 200 of the districts reported early were in Philadelphia, the state's first city. Less than 100 of them were in the almost equally populous Allegheny county, which includes industrial Pittsburgh.

Heavy voting at a late hour contributed to confusion that led to some delay in counting in big districts after a day that brought out charges of irregularities in Philadelphia.

Long before poll-closing time, at 8 p. m. (Atlanta time), as state-wide balmy weather encouraged a heavy turn-out among the 4,000,000 eligible voters, there were accusations of irregularities—particularly among Republicans in Philadelphia. Elsewhere balloting was marked by what most officials termed the "usual" difficulties.

Voted for were candidates for United States senate, governor, lieutenant governor, secretary of internal affairs, 34 congress seats, 25 state senate seats and 208 seats in the state house of representatives. Both parties selected 113 members of state committees.

Top Democratic stakes were party control and control of Pennsylvania's commanding block of 72 votes at the 1940 national convention.

Aside from being a test of power for Lewis and his Committee for Industrial Organization, the primary also marked a battle between the CIO and the American Federation of Labor.

OFFICE LIGHTS ATTEST LEWIS' VOTE INTEREST

In Washington, John L. Lewis, the CIO chieftain, turned on the brightest lights in his office to watch the returns trickle in from the state where he made his boldest bid for political power.

Lewis puffed steadily on a cigar, read carefully each new return, chatted with office associates, but said nothing "for the record" about Pennsylvania politics.

Both sides in the New Deal factional fight, in which Democratic National Chairman James A. Farley essayed eleventh-hour intervention, clung to victory claims to the last. From some came assertions that Farley's statement, urging nomination of Governor Earle for United States senator and of Lieutenant Governor Kennedy for Governor, in no way affected the trend of the vote.

Lewis Support.

Kennedy, secretary-treasurer of the United Mine Workers of America, represented in the minds of many the nation over the man behind whom John L. Lewis embarked upon his most important political adventure. And it was over Kennedy that the Pennsylvania Democratic organization, which in 1934 elected Earle the first Democratic Governor in more than 40 years, split wide.

Republicans—with Gifford Pinchot, 72, and twice Governor, tangling with red-haired Judge James—got away first with definite announcements of candidacy months ago. The later-developing Democratic row far overshadowed their fight, hot as it was.

Down to the primary, after a three-month campaign featuring intra-Democratic organization charges of corruption and coercion of state employes, came this lineup:

State Committee Slate.

Backed by State Democratic Chairman David L. Lawrence and the state committee—Governor Earle for senator and Jones for Governor; Dr. Leo C. Mundy, lieutenant governor; Thomas A. Logue, secretary of internal affairs.

Backed by John L. Lewis and United States Senator Joseph F. Guffey—Kennedy for Governor; Wilson for the United States senate; Judge Ralph H. Smith, lieutenant governor; Edith B. DeWitt, internal affairs.

Also early in the gubernatorial drive, an author of many of the charges raised against both the Earle administration and the CIO-Kennedy lineup, was Margiotti, whom Earle fired as attorney general after an altercation over Margiotti's charges that $20,000 for brewery interests "bought" state legislation in 1935.

Governor Earle campaigned almost to the hour of voting, with the assertion that Democratic voters faced—between Jones and Kennedy for Governor—a choice between rule by John L. Lewis and by the "continued liberal administration" Earle said he had started.

Kennedy insisted he stood on his own feet and would be bossed by no one.

J. M. ROGERS HEADS SPANISH VETERANS

Savannahan Named Commander as Gainesville Convention Ends.

GAINESVILLE, Ga., May 17.—James M. Rogers, Savannah, was elected department commander of Georgia, United Spanish War Veterans, at the closing business session here today. William K. Cammell, Augusta, was named senior vice commander, and J. H. Burke, Fitzgerald, junior vice commander.

Albany was selected as the next convention city.

Officers for the auxiliary were elected and installed as follows: Mrs. Teresa Evans, Atlanta, district president; Mrs. Lottie Simmons, Columbus, first vice president; Mrs. Lois Kennedy, Athens, junior vice president; Mrs. Mary Knox, Savannah, chaplain; Mrs. Lucille Irvine, Atlanta, patriotic instructor; Mrs. Mildred Rhodes, Athens, judge advocate; Mrs. E. R. Dent, Gainesville, historian; Mrs. E. Cameron, Albany, conductor; Mrs. Della Hendrix, Fitzgerald, assistant conductor; Mrs. Emma Davis, Rome, guard; Mrs. Ola Anderson, Atlanta, assistant guard.

Delegates to the national convention in Portland, Ore.: Mrs. Anna Simmons, Savannah; Mrs. Mary A. Hartson, Atlanta; Mrs. Ola Anderson, Atlanta; Mrs. Elizabeth V. Williams, Athens. Named as alternates: Mrs. Clifford Brady, Atlanta; Mrs. Mary Knox, Savannah; Mrs. Willie Dean, Atlanta; Mrs. May Gray, Atlanta.

HARLAN COAL TRIAL JURY IS SOUGHT

Lawyers Fight Stubbornly Over Each Talesman.

LONDON, Ky., May 17.—(UP) Fighting stubbornly for every technical advantage, government counsel and defense lawyers still were trying tonight to pick 12 jurors to hear the Harlan coal conspiracy case.

The trial of 21 coal corporations, 23 coal operators and 22 former peace officers of Harlan county came to the end of its second day with the rival lawyers pressing close inquiries on talesmen regarding their economic beliefs, their feelings on unionism and whether they ever received benefits or loans from the federal government.

Twelve men were seated in the jury box after being questioned closely and then lawyers began challenging for cause. Judge H. Church Ford ruled swiftly on the motions to excuse the various talesmen and as fast as a talesman left the box another was called. After lawyers finish challenging for cause, they still have 16 premptory challenges left—six for the government and 10 for the defense.

'CHERISH LIBERALISM,' JUNIOR LEAGUE TOLD

PITTSBURGH, May 17.—(AP)—Delegates to the eighteenth annual conference of the Association of Junior Leagues of America, gathered here from all sections of the country, and from Honolulu, Canada and Mexico City, were advised tonight to "cherish a spirit of liberalism."

Mrs. Peter L. Harvie, of Troy, N. Y., president of the association, told the Junior Leaguers: "Liberalism, a democratic spirit, international good will—if these are protected in our final choice of values, the Junior League should continue to be as it has always been a splendidly equipped laboratory for genuine individual research for 'the abiding values of life.'"

CONVICT FILES PLEA TO ESCAPE PRISON

Sam R. Beard, convicted of violating District of Columbia gambling laws, filed a petition for a writ of habeas corpus in federal court here yesterday.

Beard was given a two-to-six-year term after being found guilty in May, 1935, and entered the Atlanta penitentiary in April, 1936. His petition charges that he was convicted on evidence obtained by wire tapping which has been ruled out by the supreme court.

An order signed by Judge E. Marvin Underwood set a hearing on the petition for June 3.

Youth May Not Share Foster Father's Estate

AUGUSTA, Ga., May 17.—(AP) A youthful Augustan, reared by a family who obtained him through a newspaper advertisement many years ago, cannot share in the estate of his foster father, a superior court jury ruled today, because the youth was never adopted legally.

The young man, T. Clarence Simon, told the jury he was 17 years of age before he learned the Simons were not his real parents.

He brought suit against Mrs. Beulah Eloise Simon, seeking a share in the estate of the late John Simon.

J. Edward Prince, who testified he was the real father of the youth, said he advertised for someone to care for his children after the death of his wife.

Get the money you need at **PEOPLES BANK**

as little as **Will $4,841.30 Help You?** *or will any amount from $50 to $5,000*

$4.17 A MONTH REPAYS each $100 borrowed

Loans—$20 up to $5,000 on single signature. Automobiles, plain note. Household Goods, Endorsements, Stocks, Bonds and other collateral. Terms up to 30 months.

and . . .

You'll like this Bank because we deliver a banking service to the general public at low cost and without the usual formality . . . Every man or woman from laborer to executive feels perfectly at ease here . . . Borrow what you need at

4% PAID ON SAVINGS

2nd Floor Volunteer Building **PEOPLES BANK** WAlnut 9786

A MESSAGE FROM THE PORPOISE...

The porpoise roams the seven seas,
And frolics through the foam with ease;
But wise men know you needn't roam—
You'll find the perfect blend at home . . .
CALL FOR CALVERT BLENDS!

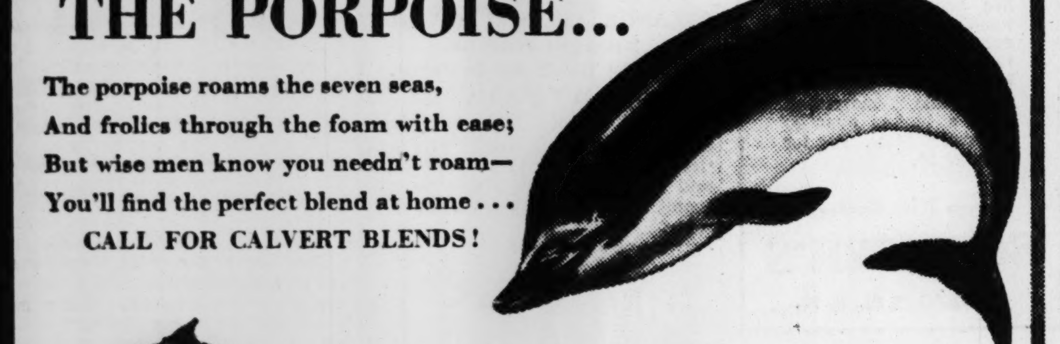

TODAY'S WHISKEY FACT:

What is the difference between Calvert's "Reserve" and Calvert's "Special"? Just this: "Reserve" is Calvert's premium blend . . the richest whiskey that Calvert makes—full bodied and flavorful. "Special" is Calvert's most popular blend . . delightfully smooth and mellow. Both give you the rare bouquet and flavor only *expert blending* can assure.

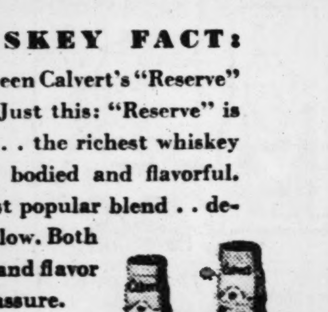

Clear Heads [Clear Headed Buyers] Call for

Calvert

THE WHISKEY OF GOOD TASTE

TRY CALVERT DISTILLED GIN . . . for a marvelous Martini, a smoother rickey or Tom Collins!

Copr. 1938 Calvert Distillers Corp., Distilleries: Relay, Md., and Louisville, Ky., Executive Offices: Chrysler Bldg., N. Y. C. Calvert's "Reserve" Blended Whiskey—90 Proof—68% Grain Neutral Spirits . . . Calvert's "Special" Blended Whiskey—90 Proof—75% Grain Neutral Spirits . . . Calvert Distilled Gin—90 Proof—Distilled from Grain Neutral Spirits.

YOUR TRIP to NEW YORK

JACK Dempsey's RESTAURANT
Food Unexcelled
Complete LUNCHEONS from 65¢
Complete DINNERS from $2.

8th Ave. at 50th St
Opposite
Madison Sq. Garden

HIGH'S BASEMENT
13th ANNUAL BIRTHDAY SALE

Values to Really Shout About

Men's Shirts

• $1.59, $1.98—Yes, Even $2.98 Values!

Men's Boys' Slacks

• Sanforized - Shrunk—$1.59 to $1.98 Values!

88¢

• *Sufficient to say the values you get in this sale more than justify the tireless effort put forth in getting them for you to sell at—*

SHIRTS OF THE BETTER KIND, of fine broadcloths and end-to-end madras, with superior detail! Soft or stand-up collars, pleated sleeves and back . . . lined cuffs, ocean pearl buttons. All fresh, new shirts, beautifully tailored—sizes 14 to 17.

• Stripes! Checks! Figures!
• Solid Tints! Plenty of WHITE!

•

SLACKS ARE SANFORIZED— positively won't shrink! Won't fade! Expertly tailored with reinforced pockets and crotch. Woven stripes, checks and patterns, also white ducks. Sturdy slacks for sports, vacation and all summer wear. For boys, sizes 10 to 17. For men, 28 to 44.

HIGH'S BASEMENT

Men's Reg. $1 Polo Shirts — 69c
Those cool meshes and novelty knits men like to slip into for sports or outdoor wear. Full cut and roomy, with comfortable laced necks. All sizes.
HIGH'S BASEMENT

Boys' 69c-$1 Polo Shirts — 49c
"Bobby Breen" brand, sold everywhere for $1, also big brother styles . . . of cool meshes and novelty knits. All sizes. Mothers, buy for their vacation wear!
HIGH'S BASEMENT

Men's Reg. 19c Socks, 2 Prs. — 25c
Slack styles in plain or fancy, with elastic tops to keep them up! In all the wanted colors, all sizes. What a Birthday treat this value is!
HIGH'S BASEMENT

Men's Soft Straw Hats — 89c
$1.50 value — new styles! Men, you'll find it an economy to buy two, and keep one fresh for later! Light weight and cool; all sizes.
HIGH'S BASEMENT

Little Boys' Wash Suits — 49c
You'll probably rub your eyes, mothers, when you see how good they are! Covert or dressy pants, button-on blouses to match or contrast. Sizes 2 to 8.
HIGH'S BASEMENT

Men's Reg. 69c Union Suits — 49c
Athletic styles of madras, checked dimity and broadcloth, well proportioned to fit comfortably without binding. Cool for summer, all sizes.
HIGH'S BASEMENT

Men's Shirts and Shorts — 15c
Athletic shirts of fine combed cotton! Shorts of neatly patterned broadcloths, all colorfast! Better values than you'd ever get for 25c but for this sale!
HIGH'S BASEMENT

Men's Reg. 89c Work Shirts — 49c
Chambrays and covert cloths, roomy and air-cooled double back and under arms, double pockets. Sizes 14½ to 17. Unbeatable value!
HIGH'S BASEMENT

Men's "Lee" Overalls — 1.79
Union made, regularly $1.99! Sanforized-shrunk, buy your exact size. Heavy blue denim, reinforced with double and triple stitching. Sizes 32 to 42.
HIGH'S BASEMENT

Reg. $1.59 Pajamas — 88c
Such obvious values, you'll want to buy several pairs! 2-pc. styles of fine broadcloths in stripes and prints — well tailored in every detail. All sizes.
HIGH'S BASEMENT

Men's Reg. $1 Dress Shirts — 59c
New sporty patterns with soft, button-down collars, also neat dress designs with Trubenized collars! Faultlessly tailored with full cut body . . . sizes 14 to 17.
HIGH'S BASEMENT

Graduation Boys' Suits — 2.98
Snappy sports-back styles with patch pockets, made of fine Gabartex in white, oyster and tan — SANFORIZED-SHRUNK! Long pants. Sizes 8 to 16.
• Others in white and tan at $1.98
HIGH'S BASEMENT

HIGH'S BASEMENT

THE GUMPS: LOVE IS LIKE THAT

LITTLE ORPHAN ANNIE—GREAT EXPECTATIONS

MOON MULLINS—FOOD FOR THOUGHT

DICK TRACY—BOOM STICKS

JANE ARDEN–She Knows What She's Doing

Reg. U. S. Pat. Off.

By Monte Barrett and Russell Ross

SMITTY—A CLUE?

CONSTITUTION'S DAILY CROSS WORD PUZZLE

ACROSS

1 Stud.
5 Whey of milk.
10 Ancient Irish hill fort.
14 Drop.
15 Timber tree of New Zealand.
16 Either one of the Bears.
17 Pondering.
19 Stupefy.
20 Enliven.
21 Rank.
23 Air.
24 Barometric.
25 Ask.
28 Hand bag.
31 Winged.
32 Mason's maul.
33 Fold.
34 Indian jackal.
35 Bathed.
36 Set into a groove.
37 Turkish commander.
38 Filbert.
39 Quoted.
40 Return of goods wrongfully taken.
42 Calm.
43 Dressed.
44 Dry.
45 Parted.
47 Chambers of the heart.
51 Easy gait.
52 Secondary.
54 Cupid.
55 The flower.
56 Augury.
57 Bulk.
58 Floats.
59 A pigeon.

DOWN

1 Shell.
2 Hebrew measure.
3 African title of respect.
4 Marks of infamy.
5 Glided on runners.
6 Consumed.
7 Destruction.
8 Vase.
9 Moved.
10 Rural.
11 Distinctly uttered.
12 Chinese measure.
13 Suspend.
18 Belonging to thee.
22 Covering of certain seeds.
24 Slanting.
25 Seaport in Senegal.
26 Panegyrie.
27 Unseasonable.
28 Jet black.
29 Burdened.
30 After-song.
32 Stared.
35 A European mint.
36 Manager.
38 Greek goddess.
39 Chemical substance.
41 Sweethearts.
42 Attends.
44 Retinue.
45 Bivalve mollusk.
46 A membranous fringe.
47 Dry.
48 Hawaiian edible seaweed.
49 Level.
50 Dispatched.
53 High priest of Israel.

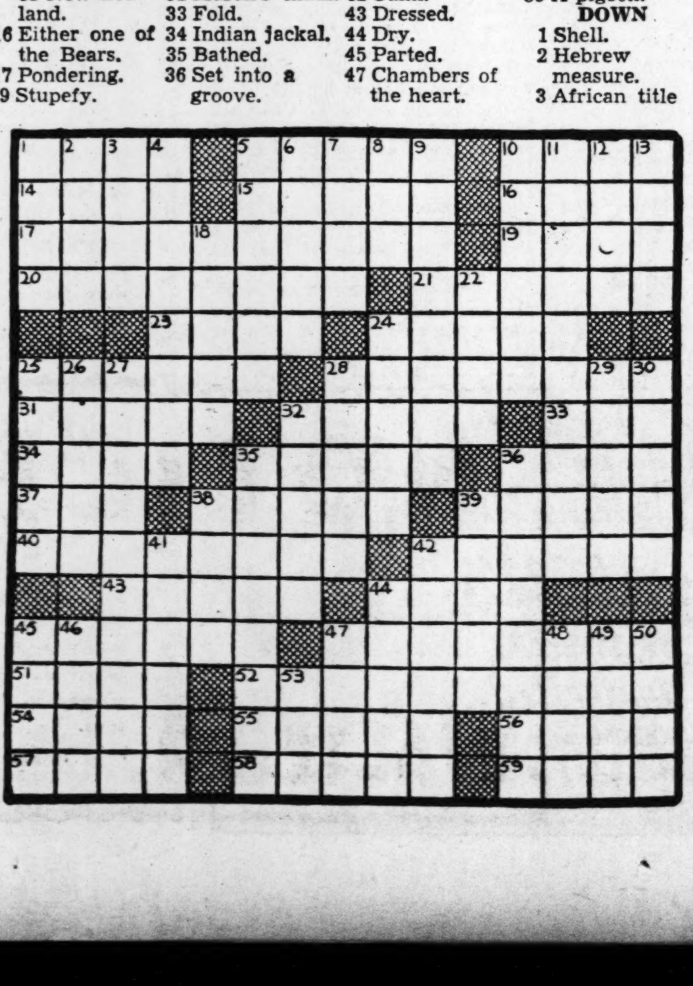

ONE SHOE OFF

By Joseph McCord.

WHAT HAS GONE BEFORE:

Clayton Odell, a stranger in Norwood, is taking a sun bath in a canoe on a near-by lake one Saturday afternoon in July when the craft is jolted violently. A second later a yellow bathing cap rises over the side of the canoe and a girl, short of breath, apologizes for the intrusion. "May I hang on here just a minute, please?" she asks. He invites her to climb aboard, which she does with alacrity. She is obviously relieved by this chance to rest after a long swim. In reply to Clayton's genially uttered questions, she says she went out swimming with several girls from the office where she works, and was trying to improve her distance. But her endurance was not equal to her ambitions. The canoe was her only refuge. Clayton and the girl take a liking to each other instantly. After a lively conversation the girl, responding to a question from Clayton, tells him her name is Hiliary Layne, and that she works in the office of the hosiery mills owned by Romulus Wardlaw, whom she describes as "sort of shriveled up and grouchy." Her inexpert knowledge of shorthand had irked him when she once substituted for his secretary. She also complains about the poor pay all the employes receive. Clayton gives her his name, but otherwise does not identify himself. NOW GO ON WITH THE STORY.

INSTALLMENT II.

"That's good!" he chuckled. "I mean the old gentleman sounds very nice and Scroogish. Tell me more about him."

"You'll find out plenty for yourself, if you try for a job at the place. Mr. Wardlaw does most of the hiring himself. And firing, too. That's one thing I came near to finding out this week. Firsthand."

"I'm glad you didn't. What happened? Or would you rather not say?"

Hiliary studied her right foot. She wiggled her toes reflectively before she answered. It had just occurred to her that she was speaking rather freely to a perfect stranger. But, for some reason, Mr. Odell didn't seem at all like a stranger.

"Oh, it wasn't much," she said indifferently. "You see, Old Rommy . . . I didn't mean to call him that. But almost everyone calls him that, behind his back. It's because his first name is Romulus."

"Quaint enough," Odell offered helpfully.

"I think it's a dumb name. But I was starting to say that we have only one stenographer in the office and she has taken Mr. Wardlaw's dictation for years and years. Her name's Miss Harrison. She never misses a day at the office. But this week somebody died and she had to go to the funeral . . . out of town.

"Well, that afternoon the boss came tapping out of his room . . . he has to walk with a cane all the time . . . and he fairly glared at us. There was a letter he wanted to get in the evening mail and he wanted to know if any of us could write it for him . . ."

"And you volunteered?"

"I didn't do anything else! You see I had started to take a course in shorthand and typewriting once. But I got tired of it and dropped the lessons. I thought, maybe, a bluff would get me somehting."

"And what happened?"

"Oh, I made a lot of funny little marks on a paper while Rommy rattled on. All the time I was stretching my brains to the breaking point, trying to remember what he said. The only thing I really got on paper was the man's name. When he finished dictating, he went out into the mill and I sat down at Harrison's machine and tried to remember what the letter was about. It was pretty bad, I guess. But I did write something and left it on his desk and went back to my own job. I do filing and help with the accounts. Before Rommy came back, I got all my things together and said good-by to the girls."

"Your letter must have been pretty bad," Odell grinned.

"Well, it didn't get in the mail," Hiliary admitted. "And Rommy did tell me why. I'm pretty sure the only reason he didn't fire me was because daddy was one of his foremen for years and years. Oh, well . . ." She reached out for her rubber cap and prepared to don it. "I think I'll plunge in. I'm rested now. Thanks a lot."

"Sit still," Odell directed. "It's my turn for some exercise. We'll hit over to the shore where it's shady. Then I'll land you wherever you like."

"Are you sure you don't want to finish your sun bath?"

"Positively. I'll prop a seat back behind you and you can stretch out more comfortably."

A moment later, Odell was sending his light craft over the limpid surface of the lake with leisurely strokes of his paddle. Hiliary watched him interestedly.

"I wish I could do that," she said at length.

"Do what?"

"Make a canoe go straight with a single paddle. It always decides to go around in rings for me."

"That's because you don't give the blade the right twist. I'll give you a lesson sometime, if you like. That is, if I decide to try for that job. You haven't done much to encourage me."

"I shouldn't have said what I did. I'm sorry."

"I'm not. I think it was very sporting of you. You've no idea how carefully I intend to weigh your words. It's a big help."

Hiliary darted a suspicious glance at her new friend, but the blue eyes that met her gaze were guileless. Little more was said until the canoe, coasting along the beach, came to a hill that sloped up from the water to a somewhat higher altitude than its neighbors. On its summit stood a square house of dull red brick crowned with a square cupola, the whole edifice partly screened by a number of large pines that furnished a gloomy and forbidding aspect to the residence, despite the bright sunshine. The girl seated in the bottom of the canoe waved carelessly with her yellow cap.

"That's where Mr. Wardlaw lives if you don't know," she offered.

Odell allowed the canoe to drift as he surveyed the old mansion.

"Well," decided the young man soberly, "from your account, it looks like a fitting frame for our industrial baron. Lightning rods and everything. Should be quite Victorian within."

"I don't know. I've never been farther than the door . . . an errand now and then for dad. When I was a kid. There's an iron dog in the front yard. Or there was."

"That completes the picture," Odell chuckled, dipping his paddle in the water once more.

"The poor man lives there all by himself," Hiliary mused.

"Yes? That ought to make it nice for a lot of others."

"I mean he has no family. There's a woman who does the housekeeping, a Mrs. Kime. She's so rusty-looking you can almost hear her creak when she moves. Her husband takes care of the outside work and drives Rommy's old car. Only three people in that big place."

"A well-assorted household, I'd say. Speaking of such . . . may I ask you something? You have mentioned your father several times. Is he in Mr. Wardlaw's employ . . . now?"

"No," Hiliary said slowly. "He's dead."

"I'm sorry," Odell offered quickly. "I know what that means. I hope you're not too much alone," he suggested.

"Oh, no. There's a family of us at home. Besides mama, there's my sister Muriel. She's quite a little older than I am . . . teaches school in Norwood. Then I have a brother, Griff. He's only about a year younger than I. He's in the mill."

"That makes me feel better."

"Why?" Hiliary demanded.

"Well, I don't know, exactly. It shouldn't. But when you came 'bobbing up alongside of the canoe, you had such a sort of worried look. I got a feeling in the back of my head that you were weighted down with a heap of responsibilities."

"It was my legs. I'm perfectly irresponsible and always expect to be."

"Oh, I admit to being a bit irresponsible, myself. But we seem to be approaching port. Is there some particular landing?"

"Yes, please. That second little bathhouse. The girls must have gone home. I must dress and fly."

Odell brought his craft alongside a single plank that extended over the water on stakes, held it firmly while his passenger scrambled lightly over the rail.

"Thank you very much," she smiled down at him, "Good-by."

"Thank you." He stressed the last work seriously. "You've been very kind to a stranger on your shores. I shall see you again, Hiliary Layne, if I don't weigh anchor sooner than I think."

Her only answer was a fleeting smile over one shoulder as she hurried in the direction of the bathhouse door.

Hiliary made short work of dressing, her mind busily engaged with the experience of the past two hours. As she pulled on her first stocking, she smiled to herself at the memory of what that queer Mr. Odell had said. He had an eye for stockings when they were in action, was what he had said. She straightened out her leg, tilted her brown head to one side and admired the flawless sheen of her hose.

"Well . . . ?" she murmured.

She never had met any man just like him, though she wasn't sure in what way he was "queer." He had a funny, friendly way of saying things. He must have been joking when he said he would like to get a job in Norwood. That did not make sense. Although, possibly, she shouldn't have confided her opinions regarding the owner of the Norwood Mills. However, everybody shared them. Mr. Odell would find out all that and more for himself, if he stayed in the vicinity very long. Where could he be visiting?

Continued Tomorrow.

(Copyright, 1938, for The Constitution.)

SCHNEER'S

WALTHAM Man's WATCH

$15

50c DOWN—50c WEEKLY

We believe this is the most sensational watch value in our career! The famous Waltham with curved case of guaranteed dependable movement. Only a limited quantity at this low price. Ask for Number 10.

Reserve 1 for Graduation

SCHNEER'S

84 Whitehall St., S. W.

JUST NUTS

Solution to Yesterday's Puzzle.

H	A	W	S	■	B	A	A	■	T	M	E	S	I	S
I	N	H	E	R	E	N	T	■	R	E	L	E	N	T
S	T	I	L	E	T	T	O	■	O	R	A	N	G	E
S	E	T	E	E	S	■	M	O	U	E	■	S	A	W
■	R	E	N	D	■	M	I	N	T	■	R	E	T	E
F	I	N	E	■	F	A	Z	E	■	C	A	S	E	D
R	O	E	■	B	A	R	E	■	S	O	C	■	■	■
A	R	D	U	O	U	S	■	C	H	I	A	S	M	A
■	■	■	S	O	N	■	T	O	U	R	■	E	A	R
S	E	D	E	R	■	T	H	I	N	■	E	D	G	E
E	M	I	R	■	L	I	E	N	■	P	L	A	N	■
A	P	A	■	M	I	C	A	■	S	E	A	T	E	D
R	I	D	D	E	N	■	T	R	E	A	T	I	S	E
C	R	E	A	T	E	■	R	E	P	L	E	V	I	N
H	E	M	P	E	N	■	E	A	T	■	S	E	A	S

UNCLE RAY'S Corner

STRANGE ISLANDS OF THE BRITISH EMPIRE.

III—The Black Art in Papua.

People in a Papuan village are watching three figures march around some fruit trees. The figures are from 12 to 15 feet high, and look as if they might be demons, or someone's idea of demons.

Papuan priests dressed in demon costumes.

The fact is that each figure is moved by a man, a Papuan priest. With the ugly head of his costume held up above him by a stick, he walks along the ground. He is doing what many other priests of Papua have done—casting a spell over the trees, so that anyone will suffer if he steals the fruit!

When the priests, or witch doctors, place charms on trees, it is nothing to worry about, but when they deal in death, it is another thing. Many Papuans have suffered death from snakes let out of bags or boxes by workers in black magic. When angered by someone, the men of magic may put a poisonous snake in his house at night. The snake, we are told, has been "trained" so it will crawl to the sleeping place of the marked man, and bite him.

That seems a foolish thing to believe, but time after time, the marked man has died from a snake bite. How does the black magician do it?

The answer to that question is not clear, but sometimes it appears that this plan is followed: A piece of clothing worn by the marked man is stolen and placed in a box with a poisonous snake. The box is held near a fire until the snake gets too hot for comfort.

Then the snake is let out of the box at a place where it will crawl into the victim's house. It is supposed that the angry snake catches the scent of the person who wore the clothing it smelled in the box, and that this makes it crawl toward him and bite him.

Often a wizard carries a poisonous snake curled up in the bushy hair of his head! In other cases a snake is carried in a piece of bamboo, with a cap on one end which can be taken off when the snake is needed.

Like witch doctors of Africa the Papuan wizard carries a fetish bag. In it are all sorts of things to use in casting charms or spells. One bag, when opened was found to contain little packages of leaves and herbs (probably poisonous), also frogs' feet, the wings of bats, and small human bones.

Although they have not had full success, the white rulers of Papua are doing what they can to cut down the practices of black magic. When natives report harm they have suffered, the police try to capture and punish the wizards.

(For Travel section of your scrapbook.)

Riddles, games and puzzles will be found in the "Funmaker" leaflet. If you would like a copy send a 3c stamped, return envelope to me in care of The Atlanta Constitution.

Uncle Ray

Tomorrow—The Solomon Islands.

(Copyright, 1938, for The Constitution.)

Ellsworth Vines, Fred Perry Meet Here Tonight at 8 O'Clock

RAIN HALTS TILT; SUNKEL TO FACE MEMPHIS TODAY

Manager Richards Didn't Mind Showers; Gives Hurlers Rest.

MEMPHIS, May 17—The Chicks and the Crackers had a ball game washed all of the way to July 7 today, so severe was the rainstorm that swept over Russwood park.

There was even slight doubt that there'll be a game tomorrow afternoon, what with the rain continuing tonight, but if there is, Tom Sunkel, the southpaw, will pitch for the Crackers, and Kip Sauerbrun, of the same species, will toss for the Chicks.

Manager Paul Richards, of the Crax, didn't mind the rain so much. His pitchers need a little rest, what with using practically the entire staff in the last three days.

Richards said Rose's hard hitting in recent games forced him to put the big outfielder in his old slot, the clean-up position.

Southern League

BARONS 7; SMOKIES 6.

BIRMINGHAM, Ala., May 17.—Manager Fresco Thompson, of the Birmingham Barons, who benched himself a few days ago, rapped out a double as a ninth-inning pinch-hitter today and drove in the tying and winning runs to defeat the Knoxville Smokies, 7 to 6.

Newt Kimball, newly acquired pitcher from the Chicago Cubs, got credit for the victory. He relieved Hobo Carson at the end of the sixth, when the Smokies had a 5-to-3 lead over the Barons.

Maltzberger allowed Birmingham 11 hits and hit safely twice out of four trips to the plate.

The victory extended Birmingham's winning streak to five games. It was the third straight over the Smokies.

KNOXVL.	ab.	h.	po.	a.	B'HAM	ab.	h.	po.	a.
Biggs,ss	4	1	1	4	Bluege,ss	3	1	4	2
Caldwll,1b	4	1	13	2	Clancy,1b	4	2	9	1
VnRobys,rf	4	2	1	0	Glynn,cf	4	1	5	0
Powers,lf	4	0	2	0	Howell,lf	4	1	1	0
Hafey,3b	4	2	2	3	Scott,rf	4	1	0	0
Jordan,2b	4	1	2	4	Majeski,2b	4	2	1	3
Warren,c	4	1	3	1	Arkekta,3b	4	2	2	3
Oliver,cf	3	1	0	0	McDougal,c	4	0	4	1
Mltzbrgr,p	4	2	1	3	Carson,p	2	0	1	1
					Kimball,p	1	0	0	0
					xThompson	1	1	0	0
Totals	35	11	25z	17	Totals	35	11	27	12

xBatted for Kimball in ninth.
zOne out when winning run scored.

Knoxville	200 012 100—6
Birmingham	012 000 022—7

Runs, Beggs, Caldwell, Hafey, Jordan, Oliver, Maltzberger, Bluege 2, Howell, Arkeketa, Carson, Majeski; errors, Biggs, Van Roboys, McDougal; runs batted in, Van Roboys, Howell, Arkeketa, Glynn 2, Caldwell 2, Jordan, Warren, Maltzberger, Clancy, Thompson 2; two-base hits, Jordan, Warren, Maltzberger, Clancy, Thompson; stolen base, Caldwell; sacrifice, Biggs; double play, Biggs to Caldwell; left on bases, Knoxville 5, Birmingham 4; struck out, by Maltzberger 1, by Carson 1, by Kimball 2; hits, off Carson 9 in 6 innings for 5 runs; winning pitcher, Kimball; losing pitcher, Maltzberger. Umpires, Sims and McLarry. Time of game, 1:50.

VOLS 10; PELS 0.

NEW ORLEANS, La., May 17.—Nashville batted hard behind six-hit pitching by Collier tonight to rout the Pelicans, 10-0.

Collier was signed by the Vols recently while he was pitching for the Warren semi-pro team in Atlanta.

NASHVL.	ab.	h.	po.	a.	N. O.	ab.	h.	po.	a.
Fallon,2b	4	2	4	3	Scalzi,3b	3	1	1	1
Rodda,3b	4	0	0	1	Woodard,lf	5	0	1	0
Parks,rf	5	2	1	0	Carlyle,cf	3	1	4	0
Martnck,1b	4	1	9	0	George,c	4	1	7	2
Hofferth,c	5	3	8	0	Shilling,rf	4	1	0	0
Walker,cf	4	0	5	0	Michael,1b	3	0	5	1
Rospond,lf	5	4	0	0	Gilbert,2b	2	0	6	1
Brown,ss	4	0	0	4	Marshall,ss	4	1	2	4
Collier,p	3	1	0	1	Stromme,p	1	0	1	3
					Dobson,p	0	0	0	0
					Quante,p	3	1	0	1
Totals	38	14	27	9	Totals	32	6	27	13

Nashville	001 062 001—10
New Orleans	000 000 000— 0

Runs, Fallon 2, Rodda, Parks, Martineck 2, Rospond, Brown, Collier 2; error, Marshall; runs batted in, Rospond, Rodda 2, Parks 4, Hofferth 2, Walker; two-base hits, Rospond, Hofferth; three-base hit, Parks; stolen bases, Rospond, Brown, Martineck 2; sacrifices, Collier, Walker; double plays, Fallon to Martineck, George to Marshall, George to Scalzi to Marshall; left on bases, Nashville 7, New Orleans 7; bases on balls, off Collier 5, Stromme 2, Dobson 1; struck out, by Collier 7, Stromme 2, Quante 4; hits, off Stromme 4 in 4 1-3 innings with 6 runs, off Dobson 2 in 1-3 inning with 1 run; hit by pitcher, by Collier (Michael); wild pitch, Quante; losing pitcher, Stromme. Umpires, Grant and Kober. Time of game, 2:11.

Softball Results

MONDAY NIGHT GAMES. BROOKS-SHATTERLY DEFEATS POLICE, 3-1.

The softball season got under way Monday night on the Piedmont park diamond. Brooks-Shatterly defeated the strong Police team 3-1 behind the masterful pitching of their "Old Reliable" Sam Elliott. Elliott allowed only one hit, a double, in the first inning by Sutton. After that Sam settled down and not another man was able to connect safely throughout the game. Stevens, allowed the Brooks-Shatterly boys only five hits which were well scattered. Painter, right fielder, the first man up for Brooks-Shatterly hit a home run in the first and then came back in the third with two on and tripled.

Brooks-Shatterly	102 000 0—3	5	0
Police Dept.	100 000 0—1	1	0

Elliott and Dean; Stevens and Jenkins.

C. Club	100 000 0—1	3	1
Fellowship Class	000 200 x—2	3	0

Brackett and Gasperini; Boyd and Suttles.

Georgian	200 000 0—2	3	1
Scripto	000 310 x—4	5	1

O'Callahan and Karwish; Richardson and Stevens.

Delta Sigma Pi	230 1000 x—6	6	5
U. S. Rubber	212 000 0—5	11	5

Pruett and Lacher; Protsman and Hoffman.

International Harv.	400 001 0—5	5	1
Regenstein	020 003 0—5	4	5

George and Baldwin; Mayson and Regenstein.

Journal	200 003 0— 5	10	8
Economy Elec. Co.	503 020 x—10	7	4

Carlton and Winslett; Katz and Waites.

(Editor's Note: Break o' Day is written today by Jack Troy, acting sports editor of The Constitution, pinch-hitting for Ralph McGill.)

He Wouldn't Take 'No' for an Answer and Now Has Regular Job

Ben Brown, the new Southern league umpire and not the Atlanta prize fighter, has discovered that persistence pays.

Brown literally camped on President Trammell Scott's doorway. He met him at the office in the mornings and saw him at closing time in the afternoons.

Each time he asked the same question, "Has anything turned up yet?"

President Scott told him that there wasn't any use to keep on asking. "I'm sorry, son, but we have all the umpires we can use. I'll keep you in mind."

Brown's reply was, "I'll keep on asking, if you don't mind."

Then the break occurred. Polly McLarry called President Scott at his home early one morning to inform him that his father had passed away. McLarry was leaving at once for Texas to attend the funeral.

President Scott thought the matter over. "There isn't any use for me to start looking for an umpire. There will be one at the store when I get there in the morning."

And, sure enough, Brown was there waiting.

President Scott walked up and said, "Well, Brown, you have stuck it out and won. Go out and see Buck Campbell at the ball park and tell him you're working with him in the New Orleans series."

Brown didn't wait to ask questions. He reported to Campbell and now is working regularly as an extra man in series around the circuit.

His hustle has attracted attention. Brown worked in the Atlanta-Little Rock Sunday double-header, which was played in three hours and three minutes.

"That Brown, who comes from Durham and umpired in the Georgia-Florida league last year, has a lot of pepper. I advised him at first to try to catch on in a smaller league and work himself up to the Southern.

"But he told me, 'I'd rather not do that, Mr. Scott; I'm good enough for the Southern now.'"

Scott admired that spirit and is delighted to see how well the newcomer is doing.

NEW RULES ARE HELP.

President Scott has been working quietly but thoroughly to put some speed in the game of baseball in the Southern league. And some of the rules he has put into effect are bound to help.

Here are some of them:

"Whenever two games are scheduled to be played, the second game must be started 20 minutes after the first game has been completed."

"There shall be no appeal from the decision of the umpire-in-chief on a half swing. His decision must be final."

"One infielder and the catcher may approach and talk to the pitcher when he is in trouble; all other players must remain in their positions."

"When a pitcher warming up in the 'bull pen' has been designated to the umpire as a relief pitcher, at the call of the umpire he must take his position on the rubber promptly. Upon reporting on the rubber he is to take only the customary five pitches. Co-operation of managers with umpire is urged in this matter, as much unnecessary time is lost in the change of pitchers."

There has been a lot of lost motion in the past. Stalling has been too prevalent. Particularly has this been true in changing pitchers.

Umpires and managers have been equally at fault. But the new rules demand and are receiving due consideration. And they are taking minutes off the playing time of games.

Even the most ardent fans "beef" at the unnecessary waste of time. Baseball is a different game when the players hustle to and from their positions and avoid the little things that slow up the pastime.

GROUND RULES DRAG.

Every day a lot of time is spent by the umpires and the managers on discussion of ground rules which almost invariably are the same.

True, this ceremony begins before game time, but it often takes up more time than is necessary.

It would be just as simple, it would seem, to have printed ground rules and pass them out. That would do away with an old custom that is run into the ground.

It easily could be done. All these years umpires, for instance, have dressed in the conventional blue. But President Scott has changed the mode of attire for night games.

So if umpires can wear ice cream pants at night and get away with it, why wouldn't printed ground rules serve as a noble substitute for all the conversation and pointing which needlessly takes place at the plate?

Knoxville has taken a lead in this matter. Colonel Bob Allen has had the ground rules printed and pasted up in conspicuous places in press box and grandstand.

The general public is let in on the ground rules and there is less preliminary before the game actually gets under way.

It will take President Scott a little time, of necessity, to get all the things done that he has in mind. But before the

Continued on Second Sports Page.

BUFORD NAMED AS OUTSTANDING SEMI-PRO TEAM

George Sisler Trophy Awarded to Best U. S. Nine in 1936-37.

Directors of the National Semi-Pro Baseball Congress have awarded Buford, Georgia's Bona Allen baseball team, the George Sisler trophy for being the outstanding semi-pro baseball team in the United States over a two-year period, 1936-37, it was announced here yesterday by State Commissioner Joe Stearns, a member of the board.

The George Sisler trophy will be delivered to John Allen in Buford at an early date. The Bona Allens finished as runner-up in the national finals at Wichita, Kan., both in 1936 and 1937. Enid, Okla., finished seventh in 1936 and won the title last year. Duncan, Okla., title winner in 1936, finished in fourth place last year.

In two years of competition in the national finals against the nation's leading semi-pro teams Buford has won 12 games while losing only four. The Georgia lads won six games each year in competition against two losses both years.

Georgia semi-pro baseball critics believe the Buford nine this year is even a better ball club than the two great teams of 1936-37. Many former big league and Southern league stars may be found in the Buford lineup.

A site for the Georgia state tournament will be selected at an early date. Practically every outstanding amateur and semi-pro team in the state is expected to compete in the big event. The winner will receive the gold official Honus Wagner trophy and will meet the Florida champions in a playoff series for the regional title.

Buford Defeats Shawmut, 1 to 0.

SHAWMUT, Ala., May 17.—Three singles and a sacrifice gave Buford's Shoemakers one run in the ninth inning here today and the north Georgia team defeated Shawmut, 1 to 0. It was the second straight victory for Buford over Shawmut. Buford plays Tallassee, Ala., Mills Wednesday afternoon.

Sensational fielding featured the game, with Maxcy, Shipley and Herrin in the infield and McSwain in the outfield outstanding.

In the ninth inning, Baxter singled for his third hit of the game. McSwain sacrificed. McQuaig singled, sending Baxter to third. Kimbrell singled, scoring Baxter with the only run of the game.

McSwain's great one-handed catch of B. Nix's liner saved the game for Buford in the ninth inning. Davis singled after one out and Nix hit to McSwain, who doubled Davis off first to end the game. It looked like a sure double or possibly a triple, and Davis had rounded second and was almost to third when McSwain caught the ball, for one of the greatest catches ever made in Shawmut's park.

Buford	000 000 001—1	8	0
Shawmut	000 000 000—0	5	0

G. Nix and Kimbrell; Kent and B. Nix.

Thesz and Piers Battle Tonight; Joe Cox on Card

A wrestling show that can't go wrong is on tab for Warren arena tonight at 8:30 o'clock. Louis Thesz, the Hungarian thunderbolt, who held the world's title a few months ago, is billed to grapple Holland's champion, Henry Piers, in the 90-minute feature.

And Dynamite Joe Cox, one of wrestling's wildest gladiators and top showmen, tries out his ring post tactics on one of the toughest noggins in the business in the semi-final. Dynamite Joe opposes Billy Bartush, by no means a shrinking violet. The fur should fly when these two wildcats collide and prospects are for one of the roughest bouts of the season.

Piers gave the brilliant Thesz a terrific battle for 40 minutes last week, finally having to quit the scene with a bad shoulder. He thinks he can take the Hungarian.

Am Rascher, former Indiana U. grid star, and Pete Baltram, New York crowd-baiter, open the card.

WARREN BUMPS TUBIZE, 16 TO 3

Warren again showed terrific power at the plate last night, vanquishing the Tubize team from Rome by 16-3 at Warren athletic field. The victory gave Warren a record of 11 wins in 13 games this season.

Fuller, relieving Spain in the second inning, hurled fine relief ball for Dave Harris' team.

Donehoo led Warren at the bat with four for six. Bobby Stith, steller keystoner, continued his deadly hitting with three for five, one a homer in the first with two aboard. Harper also got three hits and Moody clouted a homer with one on in the sixth.

Tubize	200 010 000— 3	6	4
Warren	600 230 41x—16	15	3

Crowder, Dean and Andrus; Spain, Fuller and Mize.

Kirby, A. W. G. A. To Be Honored

Dorothy Kirby and the Atlanta Woman's Golf Association will be guests of honor at 8 o'clock Friday night at a driving contest at the Venetian Athletic Club range.

Each member of the club will be allowed three drives to the 125-yard hole and three prizes will be given to the players closest to the cup.

The driving contest is being sponsored by Walter Baker, the club manager.

Tonight—8:30 P. M.
Chattanooga Amateur Champs vs. Atlanta Amateur Champs
25c BOXING 25c
LAKEWOOD PARK

for as little as 10c What Size Please?
The greatest enjoyment smoking can give—choicest Havana for taste, blended for mildness with other costly tobaccos—10c to 25c
EL PRODUCTO CIGARS
for real enjoyment
G. H. P. Cigar Co., Inc. Phila., Pa.
DISTRIBUTOR, J. N. HIRSCH
144 MARIETTA ST., ATLANTA, GA.

SPORTS
THE ATLANTA CONSTITUTION
Ralph McGill, Sports Editor
Jack Troy—Grantland Rice—Melvin Pazol—Roy White—Thad Holt—Kenneth Gregory

EX-DAVIS CUP STARS READY FOR ACTION

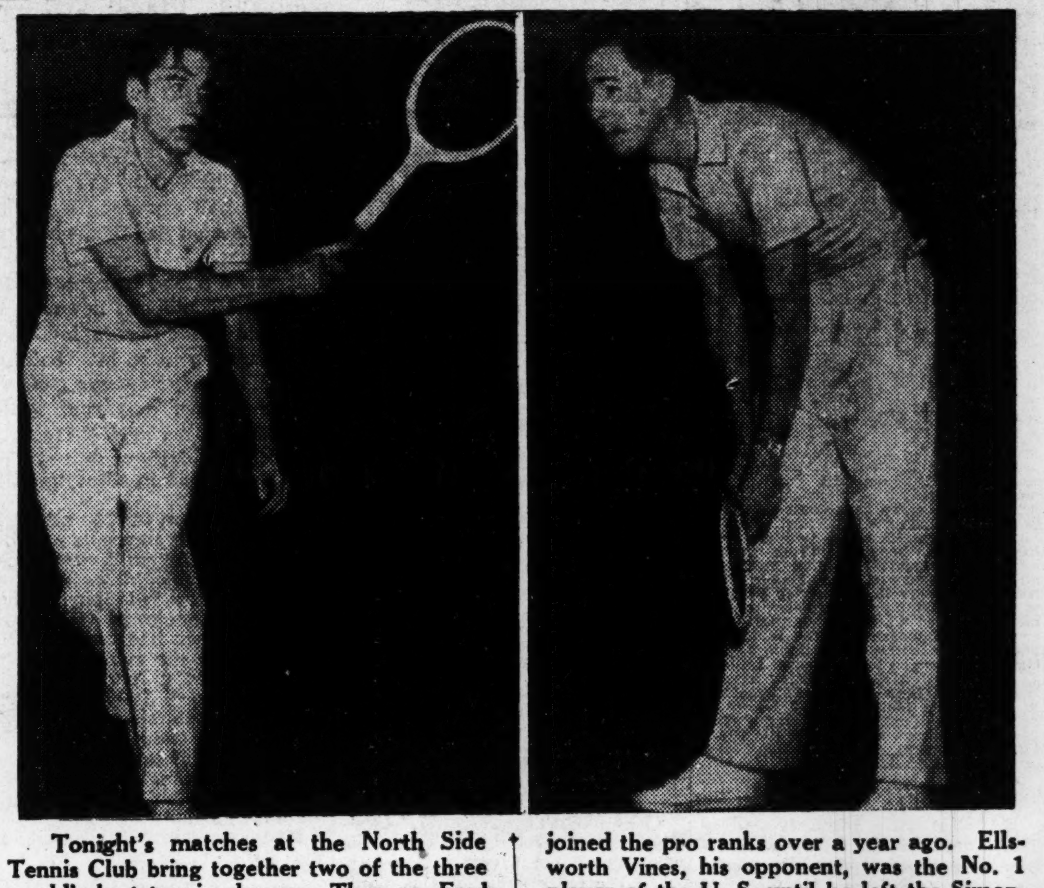

Tonight's matches at the North Side Tennis Club bring together two of the three world's best tennis players. They are Fred Perry, left, who was responsible for many of Great Britain's Davis cup victories until he joined the pro ranks over a year ago. Ellsworth Vines, his opponent, was the No. 1 player of the U. S. until he left the Simon-pures several years ago. Indications point to capacity crowds for the matches.

GeorgeGriffin Hopes For Four First Places

Jacket Mentor Figures Belcher, Aldridge, Staples for Firsts in S. E. C. Meet.

By JACK TROY.

Coach George Griffin is hopeful of four first places for the Georgia Tech track team in the Southeastern conference track and field meet Saturday in Birmingham.

Griffin will consider it a good showing if Tech can win third place in the meet which appears to be dominated by L. S. U., with the University of Georgia scanty-clads likely second place winners.

As Coach Griffin sees it, there will be a hot battle between Tech, Auburn and Tulane for third, fourth and fifth places.

Griffin, a canny judge of meets, figures the Old Lou Tiger trackmen to be good for more than 60 points. Georgia, he thinks, will score 47 if Hunnicutt doesn't run and more if he does.

As for Georgia Tech, Auburn and Tulane, he figures around 30 points apiece.

PROBABLE FIRSTS.

Tech's probable first-place winners are Charlie Belcher, in the 220-yard low hurdles and the quarter-mile; Chick Aldridge, in the two-mile event, and Charles Staples in the 220-yard dash.

Belcher has run the quarter in 47.6 and the low hurdles in 23.6 this season. He is the junior world's titleholder in the hurdles event.

Chief competition for Belcher in the quarter-mile will come from Frank Church, L. S. U., who has run the distance in 48.3 this season.

Tech hopes to pick up points in the half-mile, with Artie Small running, and in the 100 and high hurdles with Tom Jones and Cheatwood entered.

NEW RECORD.

Aldridge set a new southern record for the two-mile in the Vanderbilt meet, stepping off the distance in 9:31.6. Small's best time in the half-mile has been 1:56.6. Church, of L. S. U., has run it in 1:55.9.

Loss of Sprinkle, who injured a leg in the meet against Tech last Saturday, will hurt Auburn's chances. He is a star vaulter and broad jumper.

Tech is a bit weak in the field events and counts on getting the bulk of the points in the running events.

The Jacket squad will depart Thursday night.

Baseball Summary

SOUTHERN LEAGUE

THE STANDINGS.

CLUBS.	W.	L.	Pct.	CLUBS.	W.	L.	Pct.
L. Rock	20	10	.667	Birm'ham	14	16	.467
Chatta.	15	11	.577	Nashville	13	16	.448
Atlanta	18	14	.563	New Orl.	14	18	.438
Memphis	14	13	.519	Knoxville	9	18	.333

YESTERDAY'S RESULTS.
Birmingham 7; Knoxville 6.
ATLANTA-Memphis (rain).
Chattanooga-Little Rock (rain).
Nashville 10; New Orleans 0.

TODAY'S GAMES.
ATLANTA at Memphis.
Chattanooga at Little Rock (2).
Knoxville at Birmingham.
Nashville at New Orleans.

NATIONAL LEAGUE

THE STANDINGS.

CLUBS.	W.	L.	Pct.	CLUBS.	W.	L.	Pct.
N. York	19	4	.826	St. Louis	11	12	.478
Pit'burgh	13	10	.565	Boston	10	11	.476
Chicago	14	12	.538	Br'klyn	10	17	.370
Cincy	13	13	.500	Philadelp.	5	16	.238

YESTERDAY'S RESULTS.
Boston 1; Pittsburgh 0.
St. Louis 2; Brooklyn 1.
Chicago 5; New York 6 (12 innings).
Cincinnati 13; Philadelphia 1.

TODAY'S GAMES.
Cincinnati at Philadelphia.
St. Louis at Brooklyn.
Chicago at New York.
Pittsburgh at Boston.

AMERICAN LEAGUE

THE STANDINGS.

CLUBS—	W.	L.	Pct.	CLUBS—	W.	L.	Pct.
Boston	16	8	.667	Detroit	10	13	.435
C'veland	16	9	.640	Chicago	8	11	.421
N. York	14	9	.609	Phila'phia	7	15	.318
Wash'ton	16	12	571	St. Louis	7	17	.292

YESTERDAY'S RESULTS.
Cleveland 5; Philadelphia 1.
(Others rained out.)

TODAY'S GAMES.
Philadelphia at Cleveland.
Washington at Detroit.
New York at St. Louis.
Boston at Chicago.

GA.-FLA. LEAGUE

THE STANDINGS.

CLUBS—	W.	L.	Pct.	CLUBS—	W.	L.	Pct.
Albany	21	9	.700	Cordele	13	16	.448
Tho'sville	17	12	.586	Tal'hassee	12	17	.414
Americus	16	14	.533	Moultrie	10	20	.333

YESTERDAY'S RESULTS.
Albany 8; Moultrie 5.
Americus 11; Thomasville 2.
(Only games.)

TODAY'S GAMES.
Tallahassee at Cordele.
Thomasville at Americus.
Albany at Moultrie.

Continued on Second Sport Page.

B. F. Duncan Cards Ace at West End

The Atlanta Hole-in-One Club welcomes a new member today. Out on No. 8 at the West End golf course yesterday, B. F. Duncan slipped a six iron out of his bag, smacked the white pellet 140 yards and sank the first ace of his career.

Duncan, who has been golfing 12 years, was playing in a threesome with Dr. E. T. Paramore and Earl Cantrell.

Arm Bruise Keeps Hub From Cub Tilt

NEW YORK, May 17.—(AP)—An arm bruise sustained in practice yesterday in Philadelphia kept Carl Hubbell out of the lincup today as the New York Giants met the Chicago Cubs in the first game of a ten-game home stand against the western clubs.

Hubbell's injury was not serious, but Manager Bill Terry decided to keep him out anyway, and sent Cliff Melton, league-leading pitcher with six victories and no defeats, to the mound instead.

SENIOR BATTLES BELL IN OPENER OF NET PROGRAM

Vines-Senior Will Meet Perry-Bell in Doubles Match.

By JOHNNY BRADBERRY.

Ellsworth Vines, kingpin of professionals, and Fred Perry, the bashful Briton, will meet tonight in the first of two matches in the feature of a net program, starting at 8 o'clock at the Northside Tennis Club.

Walter Senior, hard-stroking Californian, battles Berkeley Bell, the "Tumblin' Texan," in a one-set opening match. The feature feud will follow and the California team of Vines and Senior will meet Bell and Perry in a doubles exhibition.

The Vines-Perry tennis match tonight will be broadcast over WATL, starting at 8:30.

John Clarke, of the staff, will be at the microphone. Only the Vines-Perry match will go on the air.

Vines will match his terrific services and forcing game against the resourcefulness of the crafty Perry, who abdicated his amateur throne last year. The match will be the best of three sets.

As long as Perry remained a simon-pure, the Davis cup was safe in the land of afternoon teas. But when the dark-haired retriever decided to take his turn in the play-for-pay ranks, the silver moved into the hands of Don Budge, Gene Mako, Frank Parker, Bitsy Grant, et al.

The first Vines-Perry meeting attracted 17,500 fans to Madison Square Garden—the largest net crowd on record—and the battles have been drawing mark-shattering attendance throughout their long series.

At the end of the first year, each player had won the same number of matches—37—but at the start of the present tour, Vines has built up a slight advantage.

It is generally conceded the loser of the present series will retire to make way for the next challenger—who will probably be Don Budge.

The so-called "feud" is no publicity buildup. It is the real McCoy. Each player goes out to win, employing every shot in his bag of tricks.

A number of the matches have been played on indoor courts,

Continued on Second Sport Page.

SAVE AND BE SAFE!
YOUR OLD TIRES TAKEN IN TRADE DURING
National TIRE SAFETY WEEK
MAY 14-21

● Trade in those old, risky tires on safe new GOODYEARS! Thousands of stop tests prove that Goodyears are the safest tires. And, Goodyears today give ten times longer tire life than you got in the old days and at one-quarter of the cost! Don't wait longer—get our generous trade-in allowance.
GOODYEAR

CASING FAILS! TUBE BLOWS! SAFE ON LIFEGUARD!
Even the safest tire is not complete without the protection of GOODYEAR LIFEGUARD. In event of casing and tube fail, the two-ply LifeGuard reserve inner tire enables you to bring your car to a safe sure stop, without a swerve or lurch or danger! Equip your car with Goodyear LifeGuards.
GOODYEAR SERVICE STORES
ALL OVER ATLANTA
DOWNTOWN ..... 222 Spring St. WA. 0933
BUCKHEAD ..... 3050 Peachtree Rd. CH. 1151
LAKEWOOD AVE. AND JONESBORO RD. ..... WA. 5071
WEST END ..... 790 Gordon St., S. W. RA. 6114
DECATUR ..... 136 W. Ponce de Leon Ave. DE. 5711

NOTICE!
We are now located at 234 Mitchell Street, S. W. Across the street from our old location, pending adjustment with insurance company.
WALTER A. GUEST

Giants Down Cubs, 6-5, in 12 Innings; Indians Top A's, 5-1

BILL M'GEE GIVES DODGERS ONE HIT AS CARDS WIN, 2-1

Russ Bauers Also Hurls 1-Hitter, But Loses to Bees, 1-0.

By THE ASSOCIATED PRESS.

Sam Leslie's single through the middle of the diamond scored Mel Ott in the last half of the 12th inning yesterday to give the New York Giants a 6-to-5 decision over the Chicago Cubs.

Leslie, a pinch-hitter, got the winning hit off Jack Russell, fourth pitcher for the Chicagoans. In the first half of the twelfth, after the Cubs had filled the bases with none out, Dick Coffman relieved Cliff Melton and retired the next three men in order.

"Fiddler Bill" McGee, St. Louis Cardinal right-hander, pitched one-hit ball to beat the Brooklyn Dodgers, 2 to 1, in the opening game of their three-game series. McGee drove in the winning run in the seventh.

McGee, in gaining his second victory of the year, struck out nine and gave only one base on balls. His chance for a shutout was spoiled in the last of the sixth, when Goody Rosen led off with a single, then came all the way home as Ducky Medwick let the ball go through his legs for a three-base error.

Although held to one hit by Russ Bauers, the Boston Bees managed to eke out a 1-0 victory over the Pittsburgh Pirates. A first inning pass, Garms' clean single, and Lloyd Waner's error gave the Bees their run. Milt Shofner held the Pirates to three hits.

The Cincinnati Reds had a field day at the expense of three Phillies' pitchers, collecting 22 hits to win 13-1. Paul Derringer held the Phils to four hits.

Aldora Mills Beats Calloway Team, 4-3

BARNESVILLE, Ga., May 17.—Aldora Mills defeated Calloway Mills, of LaGrange, here this afternoon, 4 to 3. Knight and Hackett hit best for the winners, while Noles hit best for the losers.

Score by innings:

Calloway	001	001	001—3
Aldora	000	300	01x—4

Noles and Towley; Parker and Hyatt.

The Standings

Continued From First Sports Page.

THE STANDINGS.

CLUBS—	W.	L.	Pct.	CLUBS—	W.	L.	Pct.
Columbus	19	7	.731	Spart'burg	13	15	.464
Savannah	16	11	.593	Jacks'nville	13	15	.464
Columbia	13	11	.542	Augusta	10	16	.385
Macon	14	13	.519	Gr'nville	8	18	.308

YESTERDAY'S RESULTS.

Spartanburg 14; Columbus 7.
Savannah 6; Greenville 5.
Jacksonville 7; Columbia 1.
Macon 2; Augusta 1.

TODAY'S GAMES.

Columbia at Jacksonville.
Columbus at Spartanburg.
Greenville at Savannah.
Macon at Augusta.

:-: NATIONAL LEAGUE :-:

BEES 1; BUCS 0.

P'BURGH	ab.	h.	po.	a.	BOSTON	ab.	h.	po.	a.
Handley,3b	4	0	1	3	Fletcher,1b	2	0	7	2
L.Waner,cf	3	1	1	0	Garms,3b	2	1	1	1
Rizzo,lf	4	0	0	0	DiMaggo,cf	3	0	2	0
Vaughn,ss	4	0	2	2	Moore,rf	3	0	3	0
Dicksht,rf	3	1	3	0	Cuccinell,2b	3	0	3	1
Young,2b	3	0	1	2	West,lf	3	0	1	0
Brubkr,1b	3	0	10	0	Cooney,lf	0	0	0	0
Berres,c	1	1	6	0	Mueller,c	3	0	3	2
Todd,c	1	0	0	0	Warstler,ss	2	0	6	2
Bauers,p	2	0	0	1	Shoffner,p	3	0	1	1
xTobin	1	0	0	0					
Sewell,p	0	0	0	0					
Totals	29	3	24	8	Totals	24	1	27	9

xBatted for Bauers in eighth.

Pittsburgh	000	000	000—0
Boston	100	000	00x—1

Run, Fletcher; errors, L. Waner, Shoffner; stolen base, Dickshot; sacrifices, L. Waner, Young; double play, Young to Vaughan to Brubaker; left on bases, Pittsburgh 6, Boston 2; bases on balls, off Bauers 2, Sewell 1, Shoffner 2; strikeouts, Bauers 5, Shoffner 2; hits, off Bauers 1 in 7 innings, Sewell none in 1; losing pitcher, Bauers. Umpires, Klein, Sears and Ballanfant. Time, 1:34. Attendance, 2,285.

REDS 13; PHILLIES 1.

CIN'NATI	ab.	h.	po.	a.	PHILA.	ab.	h.	po.	a.
Frey,ss	5	2	2	5	Muller,2b	3	0	2	3
Cooke,lf	5	3	2	0	Young,2b	1	0	0	0
Gdman,rf	6	3	1	0	Klein,rf	4	1	2	2
McCmk,1b	6	4	13	1	Martin,cf	4	2	6	0
Lmbrdi,c	5	3	4	0	Browne,lf	4	0	1	0
Craft,cf	5	1	2	0	Scharein,ss	2	1	4	2
Riggs,3b	4	2	0	2	Corbett,1b	4	0	9	1
Kmpris,2b	4	1	2	6	Whitney,3b	3	0	1	1
Drringer,p	6	3	1	2	Atwood,c	1	0	1	1
					Clark,c	2	0	1	1
					Passeau,p	0	0	0	0
					Smith,p	0	0	0	2
					Sivess,p	2	0	0	0
Totals	46	22	27	16	Totals	30	4	27	13

Cincinnati	301	421	001—13
Philadelphia	100	000	000— 1

Runs, Frey 2, Cooke 2, Goodman 2, McCormick 2, Lombardi, Craft, Kampouris, Derringer 2; errors, Muller, Scharein 2, Clark; runs batted in, McCormick 4, Lombardi 2, Craft, Frey 2, Cooke 2, Riggs, Browne; two-base hits, Riggs, Cooke, Goodman, Craft, McCormick 2, Derringer, Martin 2; three-base hit, Riggs; home run, Frey; double plays, Atwood to Scharein, Corbett to Scharein to Corbett, Whitney to Mueller to Corbett, Klein to Clark to Whitney, Derringer to Kampouris to Frey to McCormick; left on bases, Philadelphia 5, Cincinnati 14; base on balls, Passeau 1, Smith 3, Sivess 4, Derringer 3; struck out, by Derringer 4, Sivess 1; hits, off Passeau 5 in 2-3 inning, Smith 10 in 3 1-3 (none out in fifth), Sivess 7 in 5; losing pitcher, Passeau. Umpires, Stark, Barr and Stewart. Time of game, 2:01. Attendance, 1,500.

GIANTS 6; CUBS 5.

CHICAG.	ab.	h.	po.	a.	N. YORK	ab.	h.	po.	a.
Hack,3b	6	3	3	2	Moore,lf	6	1	2	1
Herman,2b	4	0	1	2	Bartell,ss	4	1	2	6
Collins,1b	5	1	8	0	Ripple,rf	5	1	2	0
Lazzeri,ss	5	2	3	2	Ott,3b	4	1	1	4
Galan,lf	6	2	3	0	Leiber,cf	4	1	5	0
Marty,cf	6	1	4	0	M'C'rthy,1b	4	2	15	0
Rey'olds,rf	5	1	3	0	Chiozza,2b	5	1	4	3
Hartnett,c	5	2	9	0	zBerger	0	0	0	0
Carleton,p	0	0	0	0	zzLeslie	1	1	0	0
Bryant,p	5	0	0	1	Danning,c	5	1	5	0
Logan,p	0	0	0	0	Melton,p	4	0	0	5
Russell,p	0	0	0	0	Coffman,p	0	0	0	0
Totals	47	12	x34	7	Totals	42	10	36	19

xOne out when winning run scored.
zBatted for Chiozza in twelfth.
zzBatted for Berger in twelfth.

Chicago	200	003	000	000—5
New York	300	020	000	001—6

Runs, Hack, Collins, Lazzeri 2, Marty, Moore, Bartell, Ripple 2, Ott, Leiber; error, Ott; runs batted in, Lazzeri, Galan, Ott 2, Leiber, McCarthy, Danning, Marty 3, Leslie; two-base hits, Lazzeri, Ott, Hack; home run, Marty; sacrifices, Herman, Leiber; double play, Hack to Herman to Collins; left on bases, New York 12, Chicago 10; bases on balls, off Bryant 7, Melton 3, Logan 1; strikeouts, by Melton 3, Bryant 7; hits, off Carleton 3 in 0 innings, Bryant 6 in 11 1-3, Logan 0 in 0, Russell 1 in 0, Melton 12 in 11 (none out in twelfth), Coffman 0 in 1; hit by pitcher, by Carleton (Ripple); balk, Bryant; passed ball, Hartnett; winning pitcher, Coffman; losing pitcher, Bryant. Umpires, Moran, Magerkurth and Parker. Time, 3:10. Attendance, 19,315.

CARDINALS 2; DODGERS 1.

ST.LOUIS	ab.	h.	po.	a.	BKLYN.	ab.	h.	po.	a.
S.M'rtin,2b	4	1	1	2	Rosen,cf	4	1	2	1
Stripp,3b	4	0	0	1	Hudson,2b	4	0	1	8
Sl'ghter,cf	4	1	2	0	La'getto,3b	3	0	3	1
Medwick,lf	4	2	3	0	Camilli,1b	3	0	15	0
Mize,1b	4	1	7	0	Koy,rf	3	0	2	0
Padgett,rf	4	1	0	0	Phelps,c	3	0	1	0
Gut'dge,ss	3	0	4	1	Hassett,lf	2	0	3	0
Owen,c	3	0	10	1	D'rocher,ss	3	0	0	2
McGee,p	3	2	0	2	Hamlin,p	1	0	0	2
					zBrack	1	0	0	0
Totals	33	8	27	7	Totals	27	1	27	14

zBatted for Hamlin in ninth.

St. Louis	001	000	100—2
Brooklyn	000	001	000—1

Runs, Padgett, McGee, Rosen; error, Medwick; runs batted in, Martin, McGee; two-base hits, S. Martin, Medwick; stolen base, Slaughter; sacrifices, Hamlin, Gutteridge; double play, Rosen to Lavagetto; left on bases, Brooklyn 1, St. Louis 5; bases on balls, off McGee 1; strikeouts, by McGee 9, Hamlin 1. Umpires, Pinelli, Goetz and Reardon. Time, 1:48. Attendance, 7,560.

LARGER NUMBER.

BALTIMORE, May 17.—(AP)—The Maryland Hunt Cup committee announced today it would campaign for the training of larger number of jumping horses to offset the small entry lists in important society races during the recent season.

MISS FIRST FIVE.

CINCINNATI, May 17.—(AP)—The crack barnstorming team, the "Come and Go Five," was counted in the prize list of the women's national bowling tournament today, but missed by nearly 300 pins getting into the first five of the standings.

-:- BREAK O' DAY -:-

Continued From First Sports Page.

season is over, baseball in the Southern league will be a better and faster game because of his election.

He was raised in the game and seems to know what the fans want and like.

After all, it's the fans who must be pleased. They pay the way. It stands to reason that the more pleased they are, the more often they will attend.

THINGS ARE NORMAL AGAIN.

With Bitsy Grant back in action on the tennis courts, things are now back to normal again. There seemed to be something missing from the sports scene. And that was it. Bitsy has now recovered from his appendectomy and says he feels great.

So now one may expect to find him launching a new campaign in national tennis, with a place on the Davis cup team as his goal.

Bitsy has agreed to referee in the Ellsworth Vines-Fred Perry professional tennis attraction which will be staged here for the next two nights.

Vines and Perry represent the best there is in pro tennis, with the former ranking as probably the greatest player in the world today.

The matches will be played at the North Side tennis courts. Other members of the troupe are Berkeley Bell and Walter Senior. There will be singles and doubles each night.

EARL WHITEHILL WINNING HURLER; TROSKY HOMERS

Cleveland Tightens Hold on 2d Place; Other Games Rained Out.

CLEVELAND, May 17.—(AP)—Earl Whitehill turned back Philadelphia's Athletics with four hits today to give Cleveland a 5-1 victory which put the Indians within a half-game of the league-leading Boston Red Sox, who were rained out.

It was a mixed triumph for the Cleveland southpaw, however, he was wild in the first inning, when two passes and a hit batsman plus Bill Werber's single gave the Mackmen their only run. Whitehill had not a single strikeout to show for his day's work, but himself batted .666 in three times at bat.

George Caster, the Macks' pitcher, also had his moments of wildness. In the fourth Ken Keltner, who had doubled, took third on one of Caster's wild pitches, and then came home on Whitehill's single. Keltner had scored Hal Trosky with the tying run.

Another wild pitch, in the seventh, scored Jeff Heath, who had tripled to start the inning. Averill then walked, and Trosky hit his fifth home run of the season to score him.

In all, the Indians got 10 hits off Caster's delivery.

Manager Oscar Vitt nominated Bob Feller to go against the Athletics in the series finale tomorrow. His shoulder, which has a trace of sorness, was reported mended.

All other games were rained out.

INDIANS 5; ATHLETICS 1.

PHILA.	ab.	h.	po.	a.	CLEVE.	ab.	h.	po.	a.
Moses,rf	4	0	4	0	Lary,ss	2	1	0	7
Ambler,ss	3	0	0	1	Campbll,rf	4	2	3	0
Werber,3b	3	1	2	1	Hale,2b	4	0	2	3
Siebert,1b	3	0	8	1	Heath,lf	4	2	5	0
Johnson,lf	3	1	1	0	Averill,cf	3	0	4	0
Brucker,c	3	0	4	0	Trosky,1b	4	2	11	0
Cha'man,cf	4	1	3	0	Keltner,3b	4	1	2	1
Lod'ani,2b	4	1	1	3	Hemsley,c	4	0	0	1
Caster,p	2	0	1	2	Wh'hill,p	3	2	0	0
xHayes	1	0	0	0					
Totals	30	4	24	8	Totals	32	10	27	12

xBatted for Caster in 9th.

Philadelphia	100	000	000—1
Cleveland	000	200	30x—5

Runs, Ambler, Heath, Averill, Trosky 2, Keltner; error, Keltner; runs batted in, Keltner, Whitehill, Trosky 2, Johnson; two-base hits, Keltner, Johnson; three-base hit, Heath; home run, Trosky; sacrifices, Werber, Lary; double plays, Lary to Hale to Trosky, Siebert (unassisted); left on bases, Philadelphia 9, Cleveland 11; bases on balls, Caster 7, Whitehill 4; struck out, Caster 4; hit by pitcher, by Whitehill (Siebert, Caster); wild pitches, Caster 2. Umpires, Moriarty and Kolls. Time, 2:02. Attendance, 1,500.

Bobby Jones Golfers Will Meet Tonight

A meeting of Bobby Jones municipal golf players will be held at 8:30 o'clock tonight at the club house.

The purpose of the meeting is to reorganize for the former Bobby Jones Municipal Golf Association and to help sponsor municipal golf in Atlanta.

Coffman Keeps Melton's Slate Clean

'Fire-Horse' Goes In With 3 On and None Out, Retires Side.

By GEORGE KIRKSEY.

NEW YORK, May 17.—(UP)—You wouldn't have given a nickel for "Mickey Mouse" Melton's chances of keeping his winning streak intact at the Polo Grounds along about 6:10 this afternoon.

Leading pitcher of the National league with six straight triumphs, Melton, Giants' long, lanky lefty, faced the Chicago Cubs today to make it seven straight. He had a 5-2 lead but Joe Marty's homer with two mates on base in the sixth drew the Cubs even at 5-5. That's the way the game rocked along through the seventh, eighth, ninth, tenth and eleventh innings.

The hands of the big clock on the clubhouse passed 6 o'clock. The Cubs came to bat in the 12th. Hack doubled. Herman walked, and Collins beat out a bunt down the third-base line. The bases were jammed and Melton was tired and losing his stuff.

It looked like the end of his perfect record.

Then Bill Terry waved his right arm down in the Giants' dugout.

Dick Coffman, the Giants' old "firehorse," came ambling in from the deep right-field bull pen to face his nemesis, Tony Lazzeri, who hit a homer off him with the bases loaded in the 1936 World

DICK COFFMAN.

Series. Coffman, it is remembered, broke Bob Grove's string of victories at 16 when he pitched the Browns to a 1-0 victory over the A's.

Melton left the box with his large ears etched against the sky. His winning streak of six straight seemed about to end, and there was nothing he could do about it. He had put Hack, Herman and Collins on base and if any or all

Dick Beat Grove When Lefty Was Seeking 17th Straight.

of them scored, the runs would be charged against him. If any of those runs decided the game it meant that Melton would be the losing pitcher, and all that was needed for a run was a fly ball to the outfield.

That was the situation when Coffman faced Lazzeri. Dick worked on him carefully, and forced him to hit a grounder to Bartell and Hack was forced at the plate. Then Galan fouled to Ott. Joe Marty, the fellow who kept the Cubs in the game with his homer, forced Lazzeri at second, Bartell to Chiozza.

The inning was over without the Cubs scoring. That took the pressure off Melton. From then on it was Coffman's game to win or lose. Melton's winning streak was preserved for another day.

It was Coffman who saved a game for Carl Hubbell April 30 when the great left-hander weakened in the ninth and walked the first two men to face him. The Giants had only a 2-run lead but that was enough as Coffman retired the side in order.

The Giants won the game in their half of the 12th when Ott walked, Leiber sacrificed and Pinch Hitter Sam Leslie slammed a single to center.

MEMPHIS GOLF IS RAINED OUT

MEMPHIS, Tenn., May 17.—(AP) A drizzling rain prevented a star-studded field of women golfers today from beginning the qualifying round in the Memphis Country Club invitation tournament for the Marguerite Gaut trophy.

Officials said the quest would begin tomorrow and two rounds of match play would be scheduled for Thursday.

BLACK CRACKERS WIN FINALE, 10-9

In one of the most stirring colored baseball games ever played in Atlanta, the Black Crackers won a 10-inning thriller from the Birmingham Black Barons at Ponce de Leon park last night.

The victory gave the homelings the series by three games to one and sent them away to a fine start in the Negro American league race.

Atlanta sent last night's game into an extra inning by scoring twice in the ninth.

Score by innings:

Birmingham	000	202	302	0—	9	7	3
Atlanta	100	102	302	1—	10	10	5

Dixon, Mitchell and Greene; Blackmon, Eaton, Osley, Burton and Barnes.

It has been figured that there is one chance in 20 million years of a comet striking the earth.

Southworth Picks Crackers, Travelers

MEMPHIS, Tenn., May 17.—(AP)—Billy Southworth, maestro of the Memphis Chicks and the strong, silent man of the league when it comes to making predictions, emerged today with his slant on the Southern association flag chase.

Atlanta and Little Rock are the top clubs, he said. "They are about on a par and are the teams to beat."

Up until yesterday, when his team staged a ninth-inning rally to nose out the Crackers, Billy was tight-lipped about the race. The Chicks have now faced every club in the loop and are in fourth place.

Team Wrestling Set At Avondale Arena

Something new in the wrestling industry will be offered local grappling fans Thursday night when team wrestling will be presented for the first time at the Avondale arena, starting at 8:30 p. m. The Avondale arena is located one mile below Decatur on the Stone Mountain car line.

In this unusual attraction, Honey Boy Hackney, Dallas, Texas, and his hook scissors pair up with Dr. Ralph Smith, ace Tennessee chiropractic grappler, and will attempt to beat the team of Wild Bill Collins, College Park Terror and Karl Von Kruger, German wrestler, in a no-time-limit match.

In other cities where such team wrestling has been staged, promoters and fans alike claim there is more action in this sort of match than any bouts ever seen in the south.

Red Dugan, Chattanooga toughie, says he will be present and will challenge the winner for a bout on the same program. Two other good matches make up the card.

Morgan To Captain Auburn Nine in '39

AUBURN, Ala., May 17.—(AP)—Malvern Morgan, of Lanett, Ala., was elected captain tonight of the 1939 Alabama Polytechnic Institute baseball team by lettermen of this year's team.

A hard-hitting first baseman, Morgan is cocaptain-elect of the Tigers' 1938-39 basketball team. He is slated to be regular football center next season and is regarded as one of the south's foremost all-around athletes.

VINES AND PERRY TO PLAY TONIGHT

Continued From First Sports Page.

where, of course, Vines has a slight advantage because of his speedy shots. However, since the Northside court is of clay, Perry rates a similar edge because of his retrieving ability on almost unreturnable drives.

A sell-out crowd of 3,200 is promised for both nights' matches. Temporary stands have been erected and almost all box and reserved seats have been sold.

Ticket reservations are going at a brisk pace with requests from all over the south pouring in. The exhibition court is in top-notch condition and has been covered with a tarpaulin to keep it dry in case of rain.

Matches Thursday night will also start at 8 o'clock, and Bitsy Grant, Atlanta's Davis cup player, will umpire the feature.

Reservations for the remaining box and reserved seats on both nights may be obtained by calling M. F. Crawford at JA. 4140.

American Legion Loop Seeks Another Team

The American Legion sandlot league opens the first Tuesday in June, just after school is out.

The league is seeking another member as there are only seven teams now in the loop. They are the Atlanta Cardinals, DeKalb Barons, Oakhurst, Inman Park Wizards, Marietta, Adair Park and Grant Park Aces.

The winner will receive a trophy from Major Trammell Scott.

NET FAVORITES PASS 3D ROUND

The second day's play in the Kennolia Tennis Club tournament saw all seeded players pass into the third round. The feature match of the day was between Manly Moore and Buford Scoggins. Scoggins won, 9-7, 9-7.

Results of other matches were:

Charles Rice beat Pugh Smith, 6-2, 6-2; Johnny Bethune defeated Bill Campbell, 6-1, 8-6; Carl Churchill defeated Carl Maddox, 6-0, 6-2; Frank Hunt defeated Hal Duncan, 8-6, 7-5; Claude Morris defeated H. L. Carroll, 6-0, 6-1; Carlisle Vason defeated Molly Williamson by default; Glenn McConnell defeated Willis Brown, 6-2, 6-3; Ira Huffaker defeated Joe Allen, 6-0, 6-2.

Wednesday's matches:

4 O'CLOCK.

Bill Moore vs. Charles Rice.

5 O'CLOCK.

Wink Mason vs. Earl Churchill, Weldon Selesky vs. Nat Collins, John Moore vs. Champ Reese, Red Enloe vs. Frank Hunt, Preston Chambers vs. Claude Morris.

6 O'CLOCK.

Burtz Boulware vs. Glenn Dudley, Ira Huffaker vs. Hank Crawford, Robert Cline vs. Carlisle Vason, Bill Teague vs. Malcolm Manly.

6:30 MATCHES.

Harry Gault vs. Buford Scoggins, Harvey Hill vs. John Bethune.

1,160 WILL ENTER NATIONAL MEET, U.S.G.A. BELIEVES

Entry List Nearly 250 Less Than Record Number in 1937.

NEW YORK, May 17.—(AP)—One of the largest entry lists in the history of the national open golf championship was assured for this year's tournament when the United States Golf Association estimated that 1,160 had been received when the deadline fell late this afternoon.

Since the 1938 championship, to be played June 9-11 at the Cherry Hills Club near Denver, is being staged farther west than ever before, the U. S. G. A. had counted on a substantial drop from last year's record entry of 1,402. The drop, however, was by no means as large as had been expected.

Pending a final check-up, it already is definite that this year's figure will be either the third or fourth largest on the U. S. G. A. books. In addition to last year's top figures in the past were: 193[illegible] 1,277; 1930, 1,177; 1931, 1,141; 193[illegible] 1,125.

Among the 1,160 names are those of 28 players exempt from the sectional qualifying trials to be held May 31 at 31 points throughout the country. The top 31 players in last year's field automatically became eligible for the 1938 championship proper, but three of them, Walker Cupper Johnny Goodman and Charl[illegible] (Chuck) Kocsis and former United States Public Links Champion Frank Strafaci, did not enter.

Goodman and Kocsis are abroad with the Walker cup team, while Strafaci, who recently became an automobile salesman, decided to stick to his job and concentrate on the amateur championship instead.

With 28 players automatically eligible, there will be 142 places in the championship starting field to be contested by about 1,1[illegible] players in the section tests. Allotment of places to the 31 qualifying points will not be announced until some time next week, after the U. S. G. A. has carefully checked and approved each entry.

One familiar figure who was missing from the picture in 19[illegible] when Ralph Guldahl set a new championship record of 281 [illegible] winning the title at Birmingham, Mich., will be back for this forty-first renewal of the open. He [illegible] Walter Hagen, winner in 1914 and 1919. The Haig is due in San Francisco the end of this month and will seek to qualify there.

BETTER TRUCK ENGINES

NO WONDER IN NATION-WIDE POLL OWNERS OF LOW PRICE TRUCKS GUESS DODGE PRICE UP TO $135 MORE...YET DODGE IS PRICED WITH THE LOWEST

Exhaust Valve Seat Inserts—One of the many quality features pioneered in the low-priced truck field by Dodge truck engineers. Save gas and valve grinding. (Workman is installing valve seat inserts.)

NEW 1938 DODGE 1½-TON STAKE—6-Cyl., "L"-Head Engine—(133" W.B. with 9' Body and 159" W.B. with 12' Body)—19 special "econ-o-mizers"—yet still priced with the lowest.

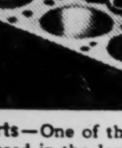

SAVING $95 ON GAS

"I recently switched to a new Dodge truck because it looked to me like the best buy. My new Dodge not only is the best performing truck I've ever owned but is also a real money saver. On gas alone my figures show I'll save around $95 this year."—August J. Sell, Norwood Park, Ill.

4 Piston Rings—Dodge trucks alone in the low-priced field, give you 4 piston rings. The others have only 3. Dodge construction is obviously better. Saves gas and oil. (Workman is inserting pistons.)

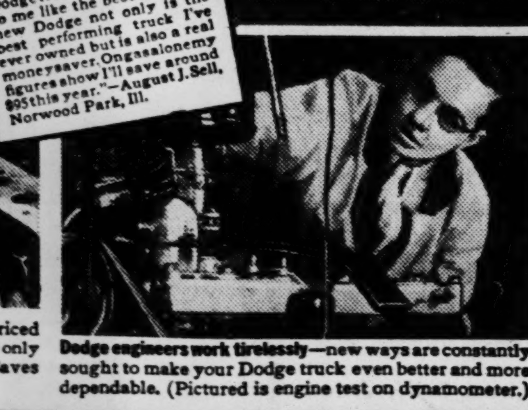

Dodge engineers work tirelessly—new ways are constantly sought to make your Dodge truck even better and more dependable. (Pictured is engine test on dynamometer.)

DODGE trucks have long been famous for their engines. Undoubtedly that is one reason why so many buyers in a recent national poll over-estimated Dodge prices as much as $135.00. *Yet Dodge trucks are now priced with the lowest!*

In this poll hundreds of owners of low-priced trucks were asked to estimate prices of the low-priced trucks. We feel there is only one reason why so many often greatly over-estimated Dodge prices. That is because they believed Dodge trucks have greater value! Perhaps you, too, have thought of Dodge trucks as being "worth more" or "higher priced." Then you, too, will welcome the news that today there is only a comparatively few dollars difference in prices of the low-priced trucks.

Try a Dodge before you buy any truck. Remember, many Dodge truck owners report "saving $95 a year on gas alone." See your Dodge dealer.

Tune in on Major Bowes Original Amateur Hour, Columbia Network, Every Thursday, 9 to 10 P.M. Eastern Daylight Saving Time

This advertisement endorsed by the Engineering Department, DODGE Division of Chrysler Corporation

LIBERAL BUDGET TERMS

Many are now operating Dodge trucks because of the low down payment and liberal terms made available to them.

DODGE CHASSIS PRICES DELIVERED IN DETROIT

Including Federal Taxes. (Local, State Taxes Not Included)

½-TON 116" W.B. CHASSIS $475

Price includes front bumper, spare tire, tube and tire lock.

1½-TON 133" W.B. CHASSIS $604

Price includes front bumper.

Other models, including ¾, 1, 2 and 3-ton, at correspondingly low prices. FOR DELIVERED PRICES IN YOUR LOCALITY SEE YOUR NEAREST DODGE DEALER

Dependable DODGE TRUCKS

J. M. HARRISON & COMPANY, INC., 17-25 NORTH AVE., N. E. HE. 9580.

YOU'LL BE FAR SAFER WITH THIS AMAZING NEW TIRE FEATURED BY PRIOR

AGAINST SKIDS

Against Blowouts

Liberal TRADE-IN FOR YOUR OLD TIRES! Long Easy TERMS

One of the SAFEST tires ever built!—DOUBLE protection against both Skids and Blowouts—a far greater margin of safety than can be found in ordinary tires. Stops up to 13 feet quicker in actual tests.

The New HOOD SUPREX SPEED PROTECTED

With Lifetime Guarantee

Built for longer mileage—smartly styled—beautifully streamlined—quiet running—the new SUPREX is today's biggest value for modern motorists!

PRIOR TIRE CO.

DONT CUSS—PHONE US

WAlnut 9876 Peachtree and Pine Sts.

Tech High Beats Boys' High, 10-0, To Win City Prep Title

HAROLD HUMBER GIVES PURPLES ONLY THREE HITS

Grant, Beavers, Marion Lead Smithie Hitting Attack.

By ROY WHITE.

Tech High won the city prep baseball championship with a 10-to-0 victory over Boys' High Tuesday afternoon at Ponce de Leon park. It was a postponed game and added another victory to Tech High's long string of baseball championships.

Harold Humber, who last week limited the Purples to one single, came back with another fine exhibition and gave up three singles. He struck out only three batters, but was given some fine support b, his mates.

Lefty Bill Murphy started for the Purples but was given some ragged support and was taken out in the eighth inning when the Smithies batted around and scored eight runs.

Grant with a home run and single, Beavers with a double and three singles, and Marion's double and single led Tech High's batting attack.

McClelland, Chafin and Bailey singled for the Purples' three hits.

Tech High started the scoring in the second inning when Grant hit a home run to center field. Humber was safe on an error and singles by Beavers and Marion scored Humber with the second Smithie run in the fifth inning.

Tech High's hitting power again exerted itself in the eighth. Melvin singled, Grant walked Sikes was safe on Bromberg's error and Melvin scored. Myers singled, scoring Grant. Humber singled, scoring Sikes. Maxwell walked and Myers scored on Beavers' single. Marion doubled, scoring Humber, Maxwell and Beavers. Melvin, who singled to start the inning, doubled to score Marion.

. HIGH	ab.	h.	po.	a.	T. HIGH	ab.	h.	po.	a.
hafin,rf	3	1	1	0	Maxwell,3b	3	0	0	1
eacock,2b	4	0	3	1	Beavers,2b	4	4	1	2
oss,cf	2	0	0	0	Marion,ss	4	2	2	3
aston,1b	1	0	4	1	Melvin,lf	4	2	4	0
cKin-ey,1b-lf-p	3	0	5	0	Gillespie,c	5	0	7	1
'berg,ss	3	0	1	0	Grant,cf	2	2	3	0
ailey,lf	3	1	2	1	Sikes,rf	4	0	3	0
ames,3b	1	0	2	1	Myers,1b	4	2	7	0
cC'nd,3b	2	1	1	1	Humber,p	4	1	0	2
lass,c	3	0	4	3					
urphy,p	2	0	1	3					
an'ster,cf	0	0	0	0					
Andell	1	0	0	0					
Totals	28	3	24	11	Totals	34	13	27	9

oys' High 000 000 000— 0
ech High 010 010 08x—10

aBatted for Bannister in 9th.

Runs, Maxwell, Beavers, Marion, Melvin, Grant 2, Sikes, Myers, Humber 2; rors, Bromberg, McKinney; runs batted , Grant, Marion 4, Myers, Humber, eavers; two-base hits, Beavers, Marion; ome run, Grant; stolen bases, Beavers, elvin, Sikes, Myers; sacrifice, Marion; ouble plays, Beavers to Marion to Mys, Bailey to Peacock; left on bases, oys' High 2, Tech High 7; base on balls, f Murphy 5, Humber 1; struck out, by urphy 3, Humber 4; hit by pitcher, by urphy (Grant); passed ball, Glass; los pitcher, Murphy.

Vols Acquire Barath Of Hollywood Club

NASHVILLE, Tenn., May 17.—(AP)—The Nashville Southern association team announced today the acquisition of Steve Barath, an experienced third baseman, from Hollywood of the Pacific Coast league.

Manager Charlie Dresser plans shift Bill Rodda from third to second, which probably will mean turning George Fallon to Elmira, ew York.

REMEMBER THE NAME...

CENTURY'S FLEET STREET RYE

—you won't forget the taste!"

CENTURY DISTILLING CO. PEORIA, ILL.

HAL. J. ARONSON, WHOLESALE LIQUORS
WAlnut 7700. 207 Spring St., S. W. Atlanta.

SMITHIE CENTER FIELDER—HITS FOR CIRCUIT—TO SEND CHAMPIONS OFF TO FLYING START

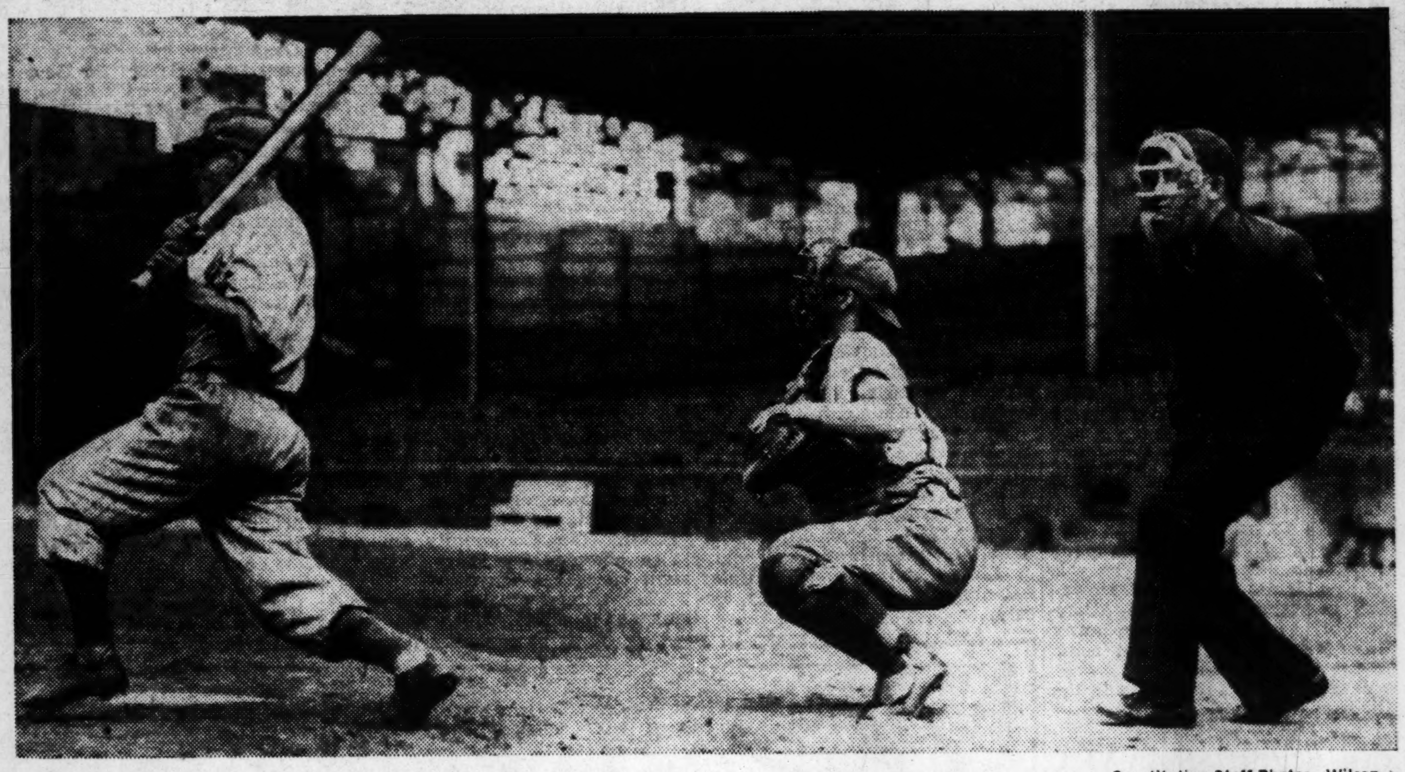

Constitution Staff Photos—Wilson.

Harvey Grant, Tech High center fielder, hit a home run in the second inning yesterday to send the city prep champions away to a flying start against Boys' High. The bases were empty when Grant clouted one for the circuit. He is shown at right connecting, and at left as he crossed home plate. Glass is the Boys' High catcher. The umpire is Cleg.

Charlie Yates Has 72 In Walker Team Drill

LONDON, May 17.—(AP)—America's Walker cup golfers went through their initial workouts over the Sunningdale course today.

Johnny Fischer, of Cincinnati, who lost 10 pounds during the exceptionally rough crossing, nevertheless scored a 69, four under par.

Chuck Kocsis, of Detroit, and Johnny Goodman, of Omaha, had 71s; Charlie Yates, of Atlanta, a 72; Ray Billows, of Poughkeepsie, N. Y., and Marvin (Bud) Ward, of Olympia, Wash., 74s; Freddie Haas Jr., of New Orleans, 75, and Reynolds Smith, of Dallas, 76.

Amateurs Box At Lakewood Tonight

Fists will fly before the Homecoming crowd at Lakewood park tonight when amateurs of Atlanta and Chattanooga will mix it in a match featuring the Junior Chamber of Commerce festival sports program.

Dr. J. I. Jordan and Dr. R. B. Dillard are handling arrangements for Atlanta's most pretentious amateur boxing program, beginning at 8:30 o'clock. The bouts will be in the new ring in front of the grandstand.

Atlanta's top-ranking amateurs will meet a picked team from Chattanooga, coached by Carl K. Dowd. Home town boys will mix it up in other purely local scraps, all of which are scheduled for three rounds.

John Duckett and Tommy Phillips, lightweights, and "Pug" Smith and Glenn Lawson, welterweights, probably will toss coins to see which meets the division champions from Chattanooga. Duckett, Phillips, Smith and Lawson, however, are considered the cream of the Atlanta outfit, and at least one of the four may go out of his weight to fight.

Judges for the matches will be Major Phillip Fry and Sergeant Robert McAllister. C. A. Reeves and Tom McCarthy will alternate in the refereeing job, and Herman Croker and Bob Dillard will be glove clerks.

Other Atlanta boys expected to join in the boxing festival are Lewis Hargrove, 112; Dwight Blanton, 160; Glenn Blanton, 172; Robert Scott, 138; Herman Kemp, 112; Charles Bergsiegel; C. L. Gray, 127; Roland Lee, 112; Ken Flagler, 112; Bill Findley, 112; Jack Ornold, 118; Earl Coleman, 118; Ray Stanford, 126; Everett Brooks, 140; Tommy Stanford, 150; Gene Everett, 147; Stanford Talton, 160; C. W. Jackson, 160; Oren Meyer, 112; Harry Brodnax, 126; Gene Turner, 147; Billy Cox, 135; Bruce Segars, 135; Jimmy Hearn, 147, and John Williams, 160.

Summer Tarpon Tourneys Under Way in Florida

VENICE, Fla., May 17.—(AP)—The summer tarpon fishing tournaments are underway on the Florida gulf coast.

Along a 300-mile strip of the coast, tarpon fishermen are angling for the fighting game fish, with several thousand dollars in cash, trophies and fishing tackle posted as prizes by sponsoring organizations.

Tournament records show that 14 years ago there was but one of the competitive fishing events staged along the coast. Today, with the summer run reaching its height, the number of towns and cities holding tournaments has increased to more than 20, says T. M. Wrede, director of the Venice-Nokomis tarpon derby.

Today's PROBABLE PITCHERS

NEW YORK, May 17.—Probable pitchers in the major leagues tomorrow (won-and-lost records in parentheses):

NATIONAL LEAGUE.

Chicago at New York—French (1-4) vs. Gumbert (3-1) or Hubbell (4-0).
Pittsburgh at Boston—Klinger (1-0) vs. Turner (2-3).
Cincinnati at Philadelphia—Cascarella (2-0) vs. Mulcahy (1-4).
St. Louis at Brooklyn—Weiland (2-3) vs. Pressnell (4-1).

AMERICAN LEAGUE.

Boston at Chicago—Wilson (2-2) vs. Whitehead (1-0).
Philadelphia at Cleveland—Nelson (1-0) vs. Feller (4-1).
New York at St. Louis—Gomez (2-4) vs. Newsom (3-1).
Washington at Detroit—Deshong (3-1) vs. Poffenberger (3-0).

Lewis Ready For Ray Bout

With all fighters rounding into top shape for the program, all is in readiness for the greatest colored fight show ever arranged in the south Thursday night at Ponce de Leon park.

Not since Tiger Flowers was appearing at his peak has interest over the appearance of a colored champion been so great.

John Henry Lewis, light-heavyweight champion of the world and one of the greatest fighters the colored race has contributed to the game, meets Elmer Ray, champion of Florida, in the 15-round main event.

The fight has top billing for the nation this week. Ray, who was selected to meet the champion because of a record which shows victories over Obie Walker, Leroy Haynes, Otis Thomas, Billy Bush, Eddie Ruell and others, is given a good chance to go the limit with Lewis.

In fact, Promoter Cleve Roby, who handled Tiger Flowers in some of his best fights, thinks Ray has a good chance to get the decision.

The remainder of the card is well chosen, with Obie meeting Unknown Winston in a supporting 10-rounder and Honey Boy Jones, stablemate of Lewis, facing Nelson Pryor in a second 10-rounder.

Two other fast bouts will round out the 40-round card, which will begin at 8:30 o'clock Thursday night.

Handcuff Steps Out To Win at Belmont

NEW YORK, May 17.—(AP)—Handcuff, the 3-year-old daughter of Whichone for which Mrs. Dodge Sloane paid $12,700 at the C. V. Whitney dispersal sale last fall, today took a place alongside some of the more famous horses which went under the hammer at the same time, among them Dauber, Cravat, The Chief and Tatterdemalion.

Handcuff gained an impressive victory over five other 3-year-old fillies in the $3,500 added Acorn stakes at Belmont and assumed the role of early favorite for the coaching club American Oaks, to be run June 2.

Baseball's BIG SIX

By THE ASSOCIATED PRESS.
(First three and ties in each league.)

BATTING.

Player, Club.	g.	ab.	r.	h.	pct.
Medwick, Cardinals	16	65	8	28	.431
DiMaggio, Yankees	12	46	11	19	.413
Trosky, Indians	24	79	24	32	.405
Travis, Senators	28	106	18	41	.387
McCormick, Reds	26	114	19	44	.386
Moore, Giants	23	101	17	38	.376

HOME RUNS.

Foxx, Red Sox	8
Greenberg, Tigers	7
Goodman, Reds	6
Trosky, Indians	5
Henrich, Yankees	5
Keltner, Indians	5
Bonura, Senators	5
McCarthy, Giants	5
Ott, Giants	5
Leiber, Giants	5
Ripple, Giants	5
Lazzeri, Cubs	5
Foxx, Red Sox	3
Galan, Cubs	2

RUNS BATTED IN.

Foxx, Red Sox	39
Galan, Cubs	25
Ott, Giants	25
Marty, Cubs	23
Gehringer, Tigers	22
Dickey, Yankees	[illegible]

BULLPUP STAR ALLOWS AGGIES NO HITS, NO RUNS

Earl Hise Whiffs 12, Walks 4; Pups Win, 3 to 0.

ATHENS, Ga., May 17.—(AP)—Three weeks ago Earl Hise was a third baseman on Georgia's freshman baseball team, and today he is a member of Pitching's Hall of Fame.

Hise, of Chickamauga, Ga., and a former star athlete at Eidson High school in Miami, Fla., hurled a no-hit, no-run game yesterday against Monroe A. & M. on Sanford field, and allowed only one man to get to third base.

The Bullpups won, 3 to 0.

Hise, according to varsity Coach J. V. Sikes and Freshman Coach Howell Hollis, is a potentially great hurler for he has a sizzling fast ball and a nice breaking curve. Old Georgia fans say he looks almost as good now as did Spurgeon Chandler, when the latter was a senior. Chandler has done pretty well as a pitcher, now being a member of the New York Yankee club.

Hise yesterday struck out 12 men, walked only four.

His is a promising halfback in football, being a triple-threat man.

A TIMELY WARNING, PUBLISHED IN THE INTEREST OF PUBLIC SAFETY BY THE TIRE DIVISION OF THE RUBBER MANUFACTURERS ASSOCIATION

BE SAFE... REPLACE OLD, SMOOTH TIRES NOW!

If YOUR *tires* are old and smooth, you're taking unnecessary risks every mile you drive.

For smooth tires are merciless. They respect no one—man, woman or child. *And they strike without warning!*

Why risk an accident—injuries to your family—to yourself—to other drivers or pedestrians, by trying to get those "few extra miles" out of your tires.

Go to your nearby tire dealer today for a thorough safety check-up. Then, if he finds your tires are *unsafe*—have them replaced with safe, *new tires.* And remember this—in America today you get the *finest* quality tires at the *lowest* prices—ten times longer tire life than you got in the old days at *one-quarter* of the cost.

Buy the tires you need *now.* Your purchase will add to your personal safety. See your nearby dealer about safe, *new* tires *today!*

Sponsored by

Acme Tires • Armstrong Rubber, Inc. • Atlas Tires • The Badger Rubber Works • Brunswick Tires • The Century Tire & Rubber Company • Cooper Corporation • Corduroy Rubber Company • Diamond Tires The Dayton Rubber Manufacturing Co. • The Federal Rubber Company • Firestone Tire & Rubber Co. • The Fisk Tire Company, Inc. • G & J Tires • The Gates Rubber Company Sales Division, Inc. The General Tire & Rubber Co. • Gillette Rubber Co. • The B. F. Goodrich Company • The Goodyear Tire & Rubber Company, Inc. • Hood Tires • The Kelly-Springfield Tire Co. • Lee Tire and Rubber Co. McClaren Tires • The Mansfield Tire & Rubber Company • Miller Tires • The Monarch Rubber Company • Montgomery-Ward "Riverside" Tires • The National Tire Stores, Inc. • Norwalk Tire and Rubber Company Pennsylvania Rubber Company • Sears, Roebuck and Co. (Allstate) • United States Rubber Company • Western Auto Stores • Western Auto Supply Co. • The Yale Rubber Co., Inc.

JAPANESE POISED FOR FINAL STORM OF SUCHOW WALLS

Big Guns Hammer Continually at Fast-Weakening Defense of City.

SHANGHAI, May 18.—(Wednesday)—(AP)—Japanese infantrymen moved into position today to storm the walls of shell-battered Suchow, heart of newly-unified China's resistance to the Rising Sun invasion.

Two columns of Japanese infantry were reported only five miles west and south of the strategic railway junction, ready to advance as soon as artillery fire breached its defenses.

From low mountains to the southwest, big guns hammered walls of the besieged city which was the base of the Chinese army of 400,000 defending the vital east central front.

Casualties among Chinese troops crowding the city were believed to have been heavy.

Japanese declared their air bombs, shells and tanks were pounding Chinese into a state of "pitiful confusion." Japanese warplanes were said to be machine-gunning fleeing Chinese, who broke up into small detachments to slip through Japanese units virtually encircling the area.

Chinese were said to be retreating in complete disorder, and Japanese commanders predicted fall of Suchow within 24 hours.

BRITISH MISSION WORKERS SLAIN

PEIPING, May 17.—(AP)—The deaths of two British missionaries, one of them a woman, because Chinese guerrilla bands failed to recognize the British flag and took them for Japanese spies were reported here today.

The victims were Dr. H. G. Wyatt, a physician, and Miss Beulah Glasby.

Dr. Wyatt, Miss Glasby, and two other missionaries were driving in an automobile and suddenly were fired upon by the guerrilla riflemen. Dr. Wyatt, frantically waving the Union Jack, attempted to approach the soldiers, but was shot down. Miss Glasby was shot to death when she refused to leave the car.

CARL BUFFINGTON, 33, SUCCUMBS IN VIRGINIA

APPALACHIA, Va., May 17.—Carl Buffington, 33, died in the Masonic hospital here yesterday afternoon.

Mr. Buffington is survived by his wife, Mrs. Lillie Logan Buffington, and one daughter, Janet Buffington, both of Appalachia; his mother, Mrs. Emma Buffington, of Ellijay, Ga.; six brothers, Audley, Kenneth, Orin, Victor, Wayne and Tom Buffington, all of Ellijay, and one sister, Miss Helen Buffington, also of Ellijay.

Funeral services were held at 3 o'clock this afternoon in the First Presbyterian church here, the Rev. Mr. Wombledorf and the Rev. Mr. McConnell officiating. The body was removed to the residence for the night and will be sent tomorrow to Ellijay for burial in J[illegible] cemetery at 10 o'clock Thursday morning.

DAWSONVILLE SENIORS HEAR DR. M. D. COLLINS

DAWSONVILLE, Ga., May 17.—Dawsonville High school's commencement program was held last evening, with Dr. M. D. Collins, state superintendent of schools, delivering the literary address.

The invocation was offered by the Rev. H. G. O'Bryant, Miss Claudie Crawford delivered the salutatory and Miss Eufaula Vandiver, the valedictory. The diplomas were delivered by N. V. Dyar, superintendent of Dawsonville High school, to 22 members of the 1938 graduating class—11 boys and 11 girls.

The Lyerly vocational department and Dawsonville held a contest in singing, in which the latter won.

ARMY ORDERS

WASHINGTON, May 17.—(AP)—Army orders today included:

Lieutenant Colonel William B. Hardigg, ordnance department, Augusta, Ga., to Curtis Bay, Md.

Major George C. Kenney, aviation corps, Fort Benning, Ga., to Long Island, N. Y.

Kidneys Must Clean Out Acids

Your body cleans out excess Acids and poisonous wastes in your blood thru 9 million tiny delicate Kidney tubes or filters. If functional disorders due to germs in the Kidneys or Bladder make you suffer from Getting Up Nights, Nervousness, Leg Pains, Circles Under Eyes, Dizziness, Backache, Swollen Joints, Acidity, or Burning Passages, don't rely on ordinary medicines. Fight such germs with the doctor's prescription Cystex. Cystex starts working in 3 hours and must prove entirely satisfactory in 1 week and be exactly the medicine you need or money back is guaranteed. Telephone your druggist for Cystex (Siss-tex) today. The guarantee protects you. Copr. 1937 The Knox Co.

TETTERINE GIVES PROMPT RELIEF

from itching, burning discomforts of

ATHLETE'S FOOT

Quickly soothes and cools the irritated parts. Itching promptly goes away. Tetterine kills the fungi that it contacts and clears the way for nature to heal. Try Tetterine today. 60c at drug stores. Get satisfaction or your money back.—Adv.

PILES?

"Magentol" has brought relief to thousands of sufferers. Learn about this scientific and valuable remedy. Write NOW, while the matter is before you. Address: Jos. F. Batteer, Lansdowne, Pa.

Seamen Catch Boy Stowaway In Fourth Try

NEW YORK, May 17.—(AP)—They thought the elusive Bobby Stap, 13, somehow had put out to sea again for awhile today when the liner City of Chattanooga docked, bringing the three-time stowaway home.

Finally they found him down in the hold, hiding behind an iron grill, unwavering in his intention not to go home if it could be avoided.

"We can't find him anywhere. He's disappeared!" Captain A. P. Hibbard shouted to a detective as the ship eased into her berth.

Exasperated seamen started looking into the ship's nooks and corners for the 85-pound lad who stowed away for two trans-Atlantic crossings before making an unbooked trip to Savannah, Ga., on the City of Chattanooga.

"I sneaked down there a couple of hours ago," Bobby explained when they found him. "Didn't want to go home.

"I like to travel."

Bobby's mother, Mrs. Yvonne Stap, who met him when he was returned from his second stowaway adventure across the Atlantic only to have him run away three hours later, did not come to the boat this time.

Detectives took the youth to the Children's Shelter.

COURTHOUSE ANNEX ARCHITECTS NAMED

County Approves $1,000 Fee for Blueprints.

Two Atlanta architects yesterday were awarded contracts to draw plans for the proposed courthouse annex for county administrative offices and four local federal agencies.

Contract to draw plans for the nine-story structure, to be known as the "county administration building," was given to Architects A. Ten Eyck Brown, designer of the present courthouse, and Henry Toombs, designer of the Warm Springs Foundation buildings.

They were directed to draw plans for the building to be submitted to Miss Gay B. Shepperson, Georgia works progress administrator.

BIG CROWDS DRAWN BY 'HOME' FESTIVAL

Atlantans and out-of-town visitors continued to pour into Lakewood park last night to attend the first annual Home-coming Week festival sponsored by the Atlanta Junior Chamber of Commerce.

The sports program will be concluded tonight with a boxing festival featuring Atlanta amateurs and a match between Atlanta and Chattanooga golden gloves teams. Tomorrow night will be "Carnival Dance Night" and Friday night will be "Talent Night." A crowd of 2,500 is expected to attend the barbecue and participate in the Home-coming program in front of the grandstand from 5 to 8 o'clock Saturday.

WORKERS FOR BLIND CONVENE HERE TODAY

Annual meeting of the fifth district chapter of the Georgia Association of Workers for the Blind will be held at 3 o'clock this afternoon in the assembly room of the Chamber of Commerce building.

Miss Opal Futch, fifth district field supervisor of the Department of Public Welfare, will speak on "The Benefits of Social Security and How to Receive Them."

NEWNAN YOUTH KILLED WHILE RIDING BICYCLE

NEWNAN, Ga., May 17.—William Bugg, 12, son of the late Paul R. Bugg, of Grantville, was killed here late this afternoon when a bicycle he was riding was struck by a car driven by a negro.

The accident was said to have been unavoidable.

Surviving are his mother, Mrs. Paul R. Buggs; two brothers, Paul Robert and Jesse Bugg, and a sister, Dorothy Bugg, all of Grantville, and his grandmother, Mrs. Nancy Bugg, of College Park.

Funeral arrangements were incomplete tonight.

SCATTERED SHOWERS FORECAST FOR TODAY

Atlanta will get occasional scattered showers today accompanied by a slight decline in prevailing temperatures, the United States Weather Bureau predicted last night.

Yesterday's temperature range was from a minimum of 64 to a maximum of 83 degrees and today's extremes are expected to be about 55 and 80.

HELD IN STABBING.

WAYCROSS, Ga., May 17.—Tommy Wesley, negro, is held in the Ware county jail, charged with the stabbing of 17-year old W. C. Sapp, white youth, Saturday night. Wesley admits he drove a long-bladed knife into young Sapp's back, officers report.

War Department Seeking Names of Veterans of '61

WASHINGTON, May 17.—(AP) The War Department asked the public today to help it get in touch with Union and Confedeate veterans so they may be invited to the forthcoming observance of the seventy-fifth anniversary of the Battle of Gettysburg.

Under legislation approved yesterday by President Roosevelt, the federal government will pay the expenses of veterans and of an attendant for each. The observance will be held June 29-July 6. President Roosevelt will speak July 3.

The War Department said records of Confederates were very meager and those of Union soldiers who served less than 90 days were incomplete. Officials asked the public to send in the names and addresses of any veterans.

MRS. W. ROBERTSON DIES IN 85TH YEAR

Member of Prominent Atlanta Family Succumbs in Virginia.

Mrs. Walter H. Robertson, 84, member of a prominent Atlanta family, died yesterday morning in a private hospital at Winchester, Va., after a brief illness.

The former Miss Georgia L. Ripley, she was the daughter of the late Mr. and Mrs. Thomas R. Ripley, pioneer Atlantans. She was the widow of Walter H. Robertson, for many years pastor of the First Presbyterian church in Warrenton, Va.

Funeral services will be held at 3:30 o'clock this afternoon in the First Presbyterian church in Warrenton, with the Rev. Julian Lake officiating. Burial will be in Warrenton city cemetery.

Surviving are two sons, Walter H. Robertson Jr., and Thomas Ripley Robertson; two daughters, Miss Mary Robertson and Mrs. Wirt Triplett, all of Warrenton; a sister, Miss Sarah Ripley, Atlanta, and three brothers, Thomas J. Ripley and Allen W. Ripley, Atlanta, and Dr. E. C. Ripley, Decatur.

Four-Day Commencement Program Drafted for Berry's 129 Graduates

Chancellor George H. Denny of University of Alabama To Deliver Address; Thirteen College Seniors Attain Cum Laude Honors.

MOUNT BERRY, Ga., May 17. Announcement of plans for the 36th annual commencement exercises, alumni banquet and trustees' meeting of Berry College and Schools was made today at the office of Dr. Martha Berry, founder and director. A class of 129 seniors will be graduated in exercises extending from Friday to Monday.

The commencement address at 10:30 o'clock Monday morning will be delivered by Dr. George H. Denny, chancellor of the University of Alabama. Dr. Harry Rimmer, pastor of the First Presbyterian church, Duluth, Minn., famous fundamentalist, author and lecturer, will deliver the baccalaureate sermon Sunday in Mount Berry chapel.

Atlantan to Preside.

J. Bulow Campbell, Atlanta, chairman of the board of trustees, will preside at the annual trustees' meeting Friday.

Graduation exercises of the Possum Trot Community schools, also operated by Berry Schools, will be held Friday.

The annual alumni home-coming and banquet, which last year brought old students from 22 states, will be held Saturday night in the Ford refectory at the girls' school.

Graduation exercises of the Mount Berry School for Boys and the Martha Berry School for Girls will be held Saturday in the new memorial chapel, with Dr. Rimmer delivering the address.

Honors Announced.

Commencement honors for the college were announced today by Dr. G. Leland Green, president. Magna cum laude degrees will go to Felton Fields, Brilliant, Ala.; Wallace Hawkins, Dixie; Evelyn Hoge, Mount Berry, and Earl Roberson, LaFayette. Degrees with cum laude will be awarded Charles and W. G. Acree, both of Dalton; Franklin Cotton, Milstead; Dorothy Curry, Rome; Mary Wiley Griffith; Jefferson, S. C.; Battle Hall, Midville; Cecile McCuller, Fitzgerald; Mary Ruth Richards, Springplace, and William Webb, Macon.

High school honors will go to Mary Ruth Goodman, Clanton, Ala., and Jesse Ellington, Trion.

Class elections for the next year have just been held at Berry College, the following men winning the presidencies of their classes next fall: Seniors, Clator Arrants, Camden, S. C.; juniors, Dumas Christies, Greensboro; sophomores, Talton Jones, Belgreen, Ala., and freshmen, Kirby Smith, Newnan.

Clock Isn't Cuckoo But Somebody Is

WABASH, Ind., May 17.—(AP) The courthouse clock "struck" a compromise today between city and county residents who are at odds over the adoption of daylight saving time here. The clock hands were set forward to the "fast" time but the bell continued to strike standard time.

Daylight saving time was adopted by city ordinance but farm folk have objected.

CHILD, 9, HIT BY AUTO, KILLED AT ELLAVILLE

ELLAVILLE, Ga., May 17.—(AP) Helen Tondee, nine-year-old daughter of Mr. and Mrs. Elkins Tondee, was killed today by an automobile as she left a school bus in front of her home

Schley County Sheriff E. S. Rigsby said the child apparently stepped from behind the bus into the path of the car.

50 PLANES QUALIFY FOR GEORGIA TOUR

Entry List for Third Annual Flight Smashes All Records.

With the largest entry list on record already assured, everything will be in readiness for the start of the third annual Georgia Air Tour at 11 o'clock tomorrow morning, William K. Jenkins, general chairman, announced yesterday.

More than 50 planes have been signed and the total is expected to be increased to 60 before the actual takeoff.

Wiley R. Wright, supervising aeronautical inspector of the Bureau of Air Commerce, was appointed chairman of the technical committee at a meeting yesterday to discuss final plans. J. G. Nall was named starter and George Wiggs "control man."

Mayor J. H. Hopkins, of Brunswick, is expected to arrive either tonight or tomorrow to fly with the tour as far as his home city, where the new Malcolm B. McKinnon airport will be dedicated Friday afternoon.

Marion H. Allen, of Atlanta, federal internal revenue collector for Georgia, will be the principal speaker at dedication ceremonies. The airport is located on St. Simons Island and is considered one of the best in the state.

Other cities to be visited include Columbus, Americus, Albany, Thomasville, Valdosta, Savannah, McRae, Macon, Augusta and Winder. The tour will end with a banquet at the Ansley hotel at 7:30 o'clock Sunday night.

STOP

giving your children bad-tasting laxatives

Mother, just take a look at your child's face when you give him something nasty to move his bowels! He doesn't like those sickening doses any more than you do. And there's *no need* for them!

Next time your children are irregular, give them the delicious chocolated laxative—Ex-Lax. They'll love it! And Ex-Lax will relieve their constipation *thoroughly*—without causing stomach pains or upsetting their digestion.

For over 30 years Ex-Lax has been America's favorite family laxative. Now it has been *Scientifically Improved!* It's actually better than ever. It TASTES BETTER than ever, ACTS BETTER than ever—and is MORE GENTLE than ever.

As good for grown-ups as it is for children. 10¢ and 25¢ sizes.

EX-LAX THE ORIGINAL CHOCOLATED LAXATIVE

Sterchi's 50th ANNIVERSARY Sale!

$5,000 IN PRIZES

Nothing to Buy! Ask Any Salesman in the Store for Complete Details.

★ 1ST PRIZE $500.00! ★ 2ND PRIZE $250.00 CASH! ★ 3RD PRIZE $175.00 CASH! ★ 4TH PRIZE $150.00 Living Room! ★ 5TH PRIZE $125.00 Dining Room! ★ 6TH PRIZE $100.00 Bedroom! ★ 25 PRIZES OR $10.00 CASH EACH! ★ OTHER VALUABLE PRIZES AMOUNTING TO $675.00!

$2,775.00 In Credit Checks; each of a $10.00 Denomination! Those are figures that speak for themselves . . . and YOU CAN WIN! Simply form as many words as you can from the following phrase: "Sterchi's Fiftieth Anniversary!" Get your OFFICIAL Entry Blank at Sterchi's NOW—don't DELAY! Contest closes TUESDAY, MAY 31ST, 1938.

HEADQUARTERS

For the Genuine

PALMER RED CROSS MATTRESS

Quilted and covered with 4 Luxurious Comforts

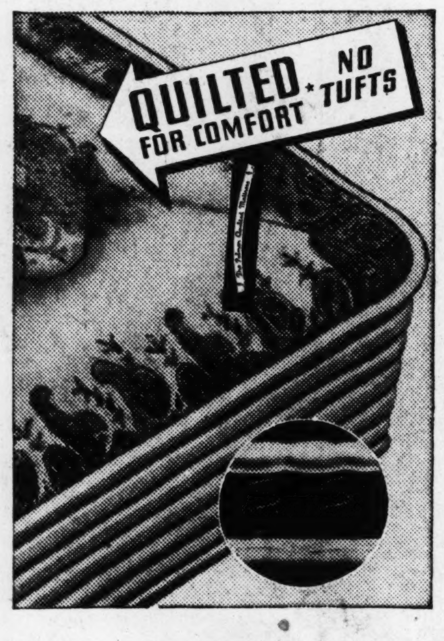

A Red Cross ✚ Mattress Product

5c DOWN

Not That We Need the **5c**

Only as a Matter of Good Faith **5c**

HALF PRICE

ON FINE GRAND RAPIDS SAMPLE BEDROOM SUITES

$198.50—5-Pc. all Honduras Mahogany Chippendale Bedroom Suite. Vanity, Bed, Chest, Bench, Nite Table. Made by Johnson-Hadley-Johnson, Grand Rapids **$99.25**

$225.00—4-Pc. Sheraton Satin Wood finished, hand-decorated Bedroom Suite. Vanity, Bed, Chest and Bench. Made by Irwin, of Grand Rapids **$112.50**

$275.00—5-Pc. Hepplewhite Satin Wood finish Bedroom Suite. Vanity, Bed, Chest, Nite Table, Bench. Made by Irwin, of Grand Rapids **$137.50**

$329.00—5-Pc. Empire design in beautiful matched Brazilian rosewood. Dressing Table, Chest, Bed, Bench, Chest Mirror. Made by Alsobrook & Jones, Grand Rapids **$164.50**

$439.00—6-Pc. Twin Bedroom Suite. All Cuban mahogany. Hepplewhite design. Vanity, Chest, Twin Beds, Bench, Nite Table. Made by Berkley & Gay, Grand Rapids **$219.50**

$129.00—A Man's Chifforobe Dresser and Bed. Modern design **$64.50**

"SUMMER-IZE" YOUR PORCH WITH THIS GLIDER OUTFIT

METAL CHAIRS $2.95 All Colors

$1.00 Down Delivers The Entire Outfit!

BIG 6-FT. 6-CUSHION GLIDER

Metal frame coil spring base, rubber tip feet, ball-bearing, water-repellent cover.

$19.50

Metal Tables .....$1.95 up

Radio Close-outs!

TRADE-INS AND DEMONSTRATORS THOROUGHLY RECONDITIONED

TABLE MODELS

5-tube All-Wave Acratone	$ 9.50
4-tube Philco	9.50
5-tube RCA	9.50
6-tube Majestic	12.50
6-tube Philco	12.50
5-tube Detrola	17.50
5-tube Zenith	19.50
5-tube Philco	29.50
6-tube RCA	29.50
7-tube (Detrola, all-wave)	39.50
6-tube All-Wave Zenith	39.50

CONSOLES

	Was	Now
5-tube Philco	$59.50	$27.50
5-tube Zenith	59.95	29.50
5-tube All-Wave Philco	66.00	29.50
11-tube All-Wave Grunow	99.50	49.50
6-tube 1938 G. E.	64.95	49.50
9-tube 1938 Zenith	119.95	89.50
11-tube 1938 Detrola	149.50	89.50
12-tube 1938 Zenith	169.50	99.50
11-tube 1938 Philco	174.50	99.50

Philco Radio-Bar Combination Reg. $239.50; **Now $99.50.**

SLIGHTLY USED WASHERS FROM 29.50 Up

USED ELECTRIC REFRIGERATORS FROM 49.50 Up

Buy Your FRIGIDAIRE At Sterchi's Today!

149.50

Master Model 4-38 *With New Silent Meter-Miser*

OTHER FRIGIDAIRES FROM 124.50 TO 404.50

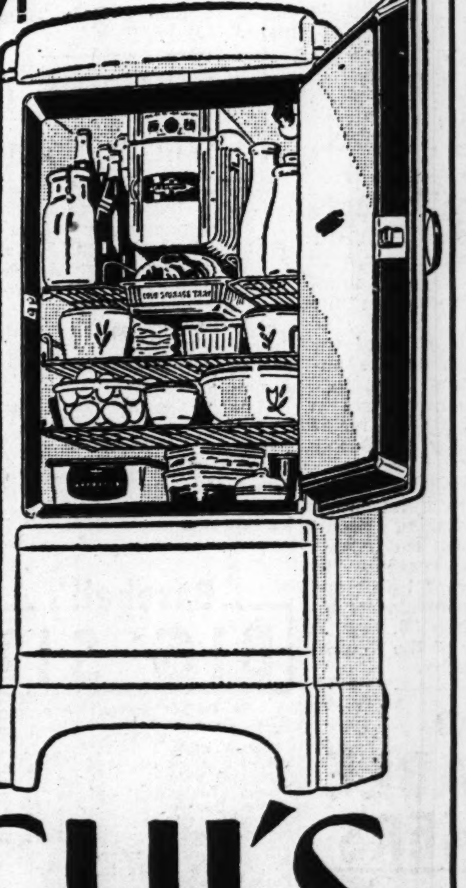

Come In!! See What Only Frigidaire Can Give You at This Bargain Price! New Silent Meter-Miser—New "Double-Easy" Quickube Trays—New Food-Safety Indicator—New 2-Way Cold Storage Tray—Automatic Tray Release—Automatic Reset Defroster—2-Way Frozen Storage Compartment—Automatic Interior Light—2 Tall Bottle Storage Compartments—Double-Range Cold Control—F-114 Exclusive Low-Pressure Refrigerant — Removable Bar-Type Shelves—Sliding Moisture-Seal Hydrator—Thermo-Sealed All-Steel Cabinet Construction—Stainless Porcelain in Food Compartment.

MASTER MODEL 4-38—Shelf Area—9.0 sq. ft.; Food Storage—4.1 cu. ft.; Ice Making 4 pounds, 32 big ice cubes; 2 "Double-Easy" QUICKUBE Trays—all metal for fastest freezing; 1 Giant Sliding Hydrator—almost a peck capacity; Overall Dimensions—50 3-16" high; 24 3-16" wide; 25 1-8" deep.

STERCHI'S

116-120 Whitehall Street

Simmons Gliders $9.95 Up

Sturdy Porch Rockers, High or Low Back

$3.95

The woven seats are most comfortable, and the high comfortable backs are certain to sell you on the idea of buying several for your porch.

House Paint Sale

LOWEST PRICES EVER OFFERED IN THE SOUTH

on Kleen-Ezy First Quality

HOUSE PAINT

Don't miss this chance to save on the famous Kleen-Ezy Linseed Oil House Paint. Never before offered at such low prices.

Guaranteed absolutely first quality—covers more than 900 sq. ft. per gallon, one coat, on good surface. All colors and white, in gallon cans.

All Colors and White 10% OFF

ON HOUSE JOBS BUY ON EASY TERMS

Sterchi customers—use your accounts. 100 new accounts wanted on paint and wallpaper.

Let Us Estimate Your Awning Needs

The South's Largest Department Store of Homefurnishings!

Popular Summer Resorts To Form Setting for Gay House Parties

By Sally Forth.

WITH springtime in the air and summer about to enter officially on the social calendar, scores of young Atlantans are daily making their house party plans for the coming month.

Leaving next Saturday for a week end of swimming, golfing and horseback riding at the Franklin Country Club will be the group including Alice Davis, Christine Thiesen, Jimmy Dorsey, Bill and Neville Sloan and Lee Richardson. The sextet will return to Atlanta early Monday morning.

On June 11 a cottage at Ponte Vedra, Fla., is to be the setting for the house party composed of Mr. and Mrs. Tommy Gerdine, Mr. and Mrs. Tom Clarke, Elizabeth Hopkins, Mary Russell Irby, Alton Irby and V. W. McKinney. This group plans to enjoy two weeks of resort gaiety before coming home.

It isn't exactly a house party that draws Sarah Lewis to Washington, but her first class reunion at National Cathedral school will be featured by the same type of festive air. On her way to the national capital she will stop by Randolph-Macon College at Lynchburg, where she will be joined by Cora Louise McGee, and the former school roommates will return to National Cathedral together.

As you will remember, Sarah walked off with many honors while attending school there, including the presidency of the student council last year.

THIS is not a rumor. The young couple definitely plans to be married next fall and they have just begun to break the news to their most intimate friends. Here are the clues, so get busy and figure this one out.

She is an only child and made her debut two seasons ago. She is a lovely blonde and possesses the type of winsome personality and cordial friendliness that has won her a wide circle of friends and admirers. She refuses to spend much of her time in Atlanta, but when she does honor this city with a sojourn, she is always central figure at a large number of informal parties.

He, it seems, is one of four children and is a scion of a family long prominent in Atlanta and in the south. He excels at a certain sport and is an all-around athlete. The pair has been frequently seen together at parties for the past two winters. He is a brunet.

WHEN Mr. and Mrs. Stephen Harris received a cablegram a few days ago from their daughter, Anne, who attends school in Florence, Italy, for permission to return home for the summer, they had a happy surprise. Mr. and Mrs. Harris spent the early spring vacation in Italy with their daughter, at which time plans were made for the Atlantans to return to Europe in June after Anne's school closed and join their daughter for extensive travel abroad during the summer vacation.

Anne's cablegram revealed the fact that the Atlanta schoolgirl yearned to see other members of her family and Atlanta friends. Whereupon the Harris' changed their plans and cabled Anne to sail on June 9 aboard the liner Conte di Savoie for her beloved United States.

Mr. and Mrs. Harris will go to New York to meet Anne when she disembarks on June 16. The trio will come directly to Atlanta, where Anne will find the warmest of welcomes awaiting her by her hosts of friends. Sally hears that Anne will return to Italy in October to resume her studies at the Nixon and Sheldon school in Florence, where representatives of many prominent American families are enrolled.

WHEN Queen Elizabeth Fuller presided over her court yesterday at the Washington Seminar May Day festivities, one of her beautiful graduation presents formed part of her ensemble. Her parents, Mr. and Mrs. Thomas Fuller, were unable to resist giving her their present before graduation day, so an exquisite diamond and sapphire cluster ring adorned the hand of the Seminary May Queen.

Elizabeth, who is a vivacious brunet beauty, plans to go away to school next year, but her destination up to now remains undecided. She does know, however, that, when she makes her departure, she will put into use another of her favorite graduation presents—a complete set of matched luggage, also a present from her parents.

Mrs. Pittman Weds Robert I. Colborn

MRS. ROBERT I. COLBORN.

TALLAPOOSA, Ga., May 17.—The marriage of Mrs. Margaret Pittman, daughter of Mr. and Mrs. H. L. Pittman, to Robert Irvin Colborn, of Paris, Mo., was solemnized Saturday afternoon at the home of the bride. The ceremony was performed by Rev. Ralph C. Crosby, pastor of the First Baptist church, in the presence of relatives and friends.

Miss Geneva Pittman, sister of the bride, was maid of honor and the bride's only attendant. She wore rose beige lace with accessories of beige and brown and a corsage of Talisman roses.

The bride was met at the altar by the groom and his best man, John Crutcher, of Paris. She wore a becoming dress of beige and luggage tan with matching accessories. Her shoulder bouquet was of Talisman roses and valley lilies.

Following the ceremony an informal reception was held. The bride and groom left immediately for Paris, where they will reside.

. . . these new

CANTILEVERS

Will bring the joy of living . . . blue, black, brown, all-white, white with brown, white with blue. All sizes to 11—AAAAA to D.

MAIL ORDERS FILLED

Only at REGENSTEIN'S PEACHTREE

Miss Jackson Weds Jack B. McMichael At Decatur Church

Miss Frances Marie Jackson, daughter of Mr. and Mrs. T. C. Jackson, of Decatur, became the bride of Jack Brame McMichael, son of Mr. and Mrs. R. L. McMichael, of Boligee, Ala., at a ceremony taking place at 6 o'clock last evening at the First Baptist church in Decatur. The Rev. A. J. Moncrief, pastor, assisted by Dr. P. H. Carmichael, of Columbia Seminary, officiated in the presence of relatives and friends.

Prior to and during the ceremony a musical program was given by Miss Evelyn Wall, organist, and Wiliam Stewart, soloist. Palms and ferns formed the background of the altar, on which were placed baskets of Easter lilies and cathedral candelabra holding burning white tapers.

Ushers were Hugh Milby, J. T. McEntire Jr., Tom B. Anderson, of Birmingham, Ala., and W. Lowry Walker, of Cleburne, Texas.

The maid of honor and the bride's only attendant was Miss Lucile Harvey, of Hogansville, Ga. She wore ashes of roses net fashioned over matching taffeta. The tight bodice was made with a square neck and short puffed sleeves. The skirt flared in fullness to the floor. A sash of ashes of roses and delphinium blue taffeta fell to the bottom of her gown. She wore a Juliet cap of net, with streamers which fell below her shoulders and were caught with clusters of tiny flowers. She carried a bouquet of pastel-shaded flowers tied with satin ribbon.

The bride entered with her father, T. C. Jackson, by whom she was given in marriage, they were met at the altar by the groom and his best man, William Stewart. She was beautifully gowned in white starched chiffon, posed over white taffeta, and fashioned with a high neckline. The small collar, ending in points in the front and back, was buttoned with self-covered buttons from the collar down the back to the hips. The long sleeves were puffed at the top of the shoulder and gradually fitted snuggly in a point over the hand. The skirt flared in graceful fullness below the knees and widened at the back to form a train. A narrow pleated ruffle edged with lace formed the bottom of the train. Her long tulle veil was caught to her hair with a halo and adorned with orange blossoms across the front. Her only ornament was a yellow gold and diamond pin, the gift of the groom, which was given to his mother by his father. The bride carried a bouquet of calla lilies tied with white satin ribbon.

Mrs. Jackson, mother of the bride, wore a gown of rose lace and net, over taffeta. Her flowers were roses and valley lilies. Mrs. McMichael, mother of the groom, was gowned in blue lace and she wore pink roses and valley lilies on her shoulder. After the wedding, Mr. and Mrs. McMichael left for Columbia Seminary where they attended the graduation exercises at which Mr. McMichael received his diploma. Later the young couple left for a short wedding trip, returning to Decatur for several weeks before going to Mount Pleasant, Texas, to reside.

Mrs. McMichael wore a navy crepe with white polka dots and a white sharkskin coat, belted with a wide stitched belt, a navy blue felt hat and blue and white accessories.

Out-of-town guests were Mr. and Mrs. R. L. McMichael, of Boligee, Ala., parents of the groom; Mr. and Mrs. Horace Millar, of Savannah; Dr. and Mrs. C. W. Harvey, of Hogansville; Miss Helen Southwell, of Albany, and Gordon Hilliard, of Tifton.

Couple Will Marry At Nuptial Mass.

Miss Mary Louise Roberts and Edward Franklin Roberts, of Griffin, formerly of Henderson, Ky., will be married on June 9 at a nuptial mass taking place at the Immaculate Conception church at 8 o'clock.

The bride-elect will be given in marriage by her brother, Boyce E. Roberts, and will have as her maid of honor Miss Mary Catherine Roberts, of Henderson, Ky., sister of the groom-elect, and for her bridesmaid Miss Woodie Cappas. James Roberts, of Henderson, Ky., will be his brother's best man.

Miss Roberts has been honored at a series of affairs since the announcement of her engagement. This evening Mrs. T. G. Cameron gives a miscellaneous shower at her home on Gordon avenue in Kirkwood and on Saturday Mrs. Katie Leach Klassett entertains at a shower at her home on Memorial drive honoring the bride-elect.

Mrs. Ethridge Is Honor Guest.

The Atlanta Wesleyan Alumnae Association, the Atlanta Junior League, Writers' Club, New Era Study Club, Nineteenth Century Class, Shakespeare Class of 1896, A. A. U. W., Atlanta Pen Women, Women's Press Club, society editors of the three local newspapers, all members of the Wesleyan class of 1920, gathered yesterday to meet Mrs. Willie Snow Ethridge, whose novel, "Mingled Yarn," has just been published and who was special guest at the tea given by the Wesleyan Association.

Friends of Mrs. Ethridge from Macon her home for many years, also attended, including members of the Macon Writers' Club, Macon Historical Society, Junior League, Georgia Historical Society, president's council at Wesleyan, Wesleyan Scribes' Club, college faculty, trustees and officers and staff members of the two Macon papers.

The guest of honor was introduced by Mrs. Walter M. Garrard, first vice president of the Wesleyan Alumnae.

Mrs. Ethridge, who is from Louisville, Ky., is a graduate of the 1920 class at Wesleyan, of which she was an outstanding and popular member

- - - - Your dreams of vacation fun come true!

Cooled by ocean breezes in Sea Island's appealing setting, you can follow your every whim—Will you choose indolent bronzing on the beach or dips in surf and pool? Holing a long putt or landing a fighting fish? Dancing or a beach party 'neath the stars? — Skeet, tennis, cycling, all sports are at top form.

At The Cloister tempting delicacies will whet your appetite, service is adept and thoughtful, yet rates remain considerate—$6.50, $7 each double and $7, $8 single per day American Plan. Cottage rentals and sports charges are equally moderate.

Cloister SEA ISLAND GEORGIA

Marietta Belle Becomes Bride

Loudermilk Studio Photo.

Mrs. John Robert Brewer Jr., of Smyrna, who before her recent marriage was Miss Polly Allgood, lovely young daughter of Mr. and Mrs. E. J. Allgood, of Marietta.

Society Events

WEDNESDAY, MAY 18.

The marriage of Miss Eliza Newton Matthews and Joseph Branson Booth, of Winder and Atlanta, will be solemnized at 5:30 o'clock at the Druid Hills Baptist church.

The marriage of Miss Regina Morris and Sam Isenberg will be solemnized at 7 o'clock at the home of the bride-elect's parents, Mr. and Mrs. Morris Weinberg, on Linwood avenue, northeast.

Mrs. Charles Sisson entertains at luncheon at her home on Eleventh street in honor of Miss Deas Smith, bride-elect.

Dr. and Mrs. Cyrus W. Strickler Jr. give an aperitif party at their home on Brookhaven drive for Miss Emily Smith and her fiance, Harvey Hill.

The Rev. and Mrs. Theodore St. Clair Will will be at home to members of the congregation of All Saints church at the rectory, 168 Peachtree circle.

Mrs. William E. Evans entertains the Georgia Tech Woman's Club at her home on Morningside drive.

Miss Frances Durham gives a tea at her home on Indian Creek road for Mrs. Calvin Rutland.

Miss Margaret Mary Toomey honors Mrs. Edward Pittman, a recent bride, at an alfresco tea at her home on Church street.

Mrs. Frank Dunn gives a bridge-luncheon at her home on Glendale avenue in Decatur.

Theta Chapter of the Kappa Delta Kappa fraternity entertains at a semi-formal dance at the Druid Hills Golf Club.

Weekly dance of Club Quadrille at Peachtree Gardens.

Agnes Scott Athletic Association holds a banquet at Rebekah Scott dining hall.

Immaculate Conception P.-T. A. holds a daddies' night festival on the school grounds.

Fulton Chapter, U. D. C., sponsors a luncheon at Sears-Roebuck.

Mrs. E. T. Stallings gives a shower for Miss Evelyne Stallings, bride-elect.

Mrs. T. G. Cameron entertains at a miscellaneous shower at her home on Gordon avenue complimenting her niece, Miss Mary Louise Roberts.

E. Rivers School To Give Carnival.

A carnival will be held at the kindergarden of E. Rivers school on Thursday atfernoon from 2 to 5 o'clock. An attractive program of entertainment has been arranged for children attending. A special feature will be the puppet show. There will also be pony rides and moving pictures. Refreshments will be served.

The children's play will be supervised by Mrs. Mary H. Bloodworth, director of the kindergarten, and her assistant, Mrs. Smith.

A small admission will be charged, the proceeds to be used in the purchase of additional physical equipment for the kindergarten. All friends of the children and those interested in the kindergarten are invited to attend.

Colonial Dames.

The Atlanta town committee, Georgia Society of Colonial Dames of America, will meet with Mrs. Charles Haden, chairman, at the Piedmont Driving Club Friday at 3 o'clock.

Following a short business meeting at which reports on the annual meeting in Savannah and the report of the nominating committee will be heard, Bishop Mikell will speak on "The Influence of the Early Church on the Formation of Our Government."

PERSONALS

Dr. and Mrs. William Chester Warren Jr. announce the birth of a son, who has been named Howard Candler for his maternal grandfather, on May 15 at Emory University hospital. Mrs. Warren is the former Miss Catherine Candler, daughter of Mr. and Mrs. Howard Candler. The baby's paternal grandparents are Dr. and Mrs. William C. Warren.

***

Mrs. Inman Sanders has taken possession of her new home on Brentwood drive in Garden Hills.

***

Dr. and Mrs. William H. Trimble announce the birth of a daughter on May 17 at Piedmont hospital. Mrs. Trimble is the former Miss Grace Fincher, daughter of Mrs. Edgar Fincher and the late Dr. Fincher. The baby's paternal grandparents are Mr. and Mrs. W. A. Trimble, of Hogansville.

***

Mrs. E. B. Freyer, of Buffalo, N. Y., arrives today to visit Mrs. Arthur Lucas at her Peachtree road residence.

***

Mrs. A. S. Wheeler, of Skyland, N. C., is spending several days with Mrs. E. Rivers on the Roxboro road.

***

Mr. and Mrs. Henry Moses Russell announce the birth of a daughter, Martha Ann, at the Crawford W. Long Memorial hospital on May 12.

***

Mr. and Mrs. Reuben Alvin Braswell announce the birth of a daughter at the Crawford W. Long Memorial hospital May 15 who has been named Mildred June.

***

Mrs. G. Carpenter Jones is visiting her sister, Mrs. Luther Maxwell, in Tuscaloosa, Ala.

***

Mr. and Mrs. F. Hugh White announce the birth of a son who has been named Hugh Edward, on May 9 at St. Joseph's infirmary. Mrs. White was Miss Eleanor June Everett prior to her marriage.

***

George Knight, of Vancouver, is the guest of Mr. and Mrs. A. H. Bancker, on Seventeenth street.

***

Mr. and Mrs. I. M. Sheffield return this week from Richmond, Va., where they attended the Southern Baptist Convention.

***

Mr. and Mrs. William G. Putney arrive today from a visit of several weeks in Philadelphia, Pa.

***

Miss Anne McGarry has returned from New York, where she visited Mr. and Mrs. Maurice McGarey.

***

Dr. M. A. Cooper, pastor of the West End Baptist church, and Mrs. Cooper attended the Southern Baptist convention, which was in session in Richmond, Va., May 9 through May 16.

***

Mr. and Mrs. W. N. Ponder leave at an early date for a visit in Tampa, Fla., after spending some time in Beaumont, Texas.

Summer Fashion Show DeLuxe

ON RICH'S ROOF

Today 3 P. M.

In case of rain the Show will be postponed until Thursday at 3 P. M.

No Admission Charge

RICH'S

St. Mark Church Will Entertain For New Members

The membership of St. Mark Methodist church will assemble this evening at 8 o'clock at the church for a reception honoring the 242 new members received in the church since December 1.

The guests will be received by Dr. Lester Rumble, pastor of the church, and Mrs. Rumble, and Rev. Robert Hayes, assistant pastor, and Mrs. Hayes. Dr. C. C. Jarrell, presiding elder of the Atlanta district of Methodist churches, and Mrs. Jarrell will assist in receiving.

Others assisting in receiving will be Mr. and Mrs. Hodge Havis, Walter Bryan, J. Tom Smith, Mr. and Mrs. Melvin Jamieson, Mr. and Mrs. Nesbit Tilly, Mr and Mrs. Thomas Howell Scott, Mr. and Mrs. H. V. Fitzpatrick, Mrs. Alonzo Richardson, Mr. and Mrs. Heard W. Dent, Mr. and Mrs. Weaver Marr, Mrs. Ruth Middlebrooks, Dr. and Mrs. Frank Lamons, Mr. and Mrs. Albert Armstrong, Mr. and Mrs. Chris Rauschenburg, Mr. and Mrs. E. Lee McNaughton, Mr. and Mrs. Arthur Burdett, Mr. and Mrs. Dameron Black and Mr. and Mrs. Steve Clay.

Assisting in entertaining will be Mesdames A. H. Redding, J. W. L. Brannon, J. B. Smith, C. D. Roberts, T. J. Reidelberger, Stewart Claire, Harold McKenzie, L. D. King, S. Walton Peabody, C. E. Endicott, F. Leslie Lancaster and H. G. Carithers.

Mesdames Otis Barge, B. T. Carter and Fred Houser will serve punch.

School Garden Group Meets at Mrs. Tufts'.

The School Garden Association of Atlanta met recently at the home of Mrs. Arthur Tufts on Clifton road. In the absence of the president, Miss Jennie Dargan presided.

Mrs. Arthur Tufts was made the first honorary member of the association. Mrs. Tufts gave an instructive talk on flower arrangement. A delightful tour was made of the natural gardens of the estate. After the meeting tea was served alfresco.

HIGH, SLEEK *Coiffures*

need healthy hair to "stay put". Smooth surfaces, brushed-up curls, depend so much for effect on a glowing sheen that you must have

FORTUNE CORRECTIVE SCALP TREATMENTS

to recondition your hair and keep it in A-1 condition.

New York Representative from Fortune Laboratories in our Salon—4 Days Only!

Wednesday to Saturday

Be Sure To Consult With Her On Your Hair Problems!

Telephone Today—Consultation Without Charge.

RICH'S

Beauty Salon *Fourth Floor*

ONLY AT RICH'S

New Collection

Summer Fashions

3.98 to 10.95

Summer has officially arrived: The New Summer Nelly Dons are here! . . . Nelly Don's cool voiles, Nelletta Rayon Sheers, laces, Nelda Crepes—dozens and dozens more—all done with inimitable Nelly Don freshness of styling, incomparable Nelly Don flawlessness of fit . . . Come, see the exciting parade today . . . and . . . "just try one on!"

Top, left to right:

Sweet Nelletta Sheer, blue or brown on white. 14 to 44. **7.95**

Cotton Lace, soft pink or blue. Sizes 14 to 44. **10.95**

Charming print voile. Blue or raspberry. Sizes 16-44. **3.98**

Left:

Print voile with organdie, lace. Blue, brown. 14-44. **5.95**

Order by mail if you like!

Nelly Dons Shop, Third Floor

RICH'S

A Foundation Is Essential for a Well-Groomed Complexion

MY DAY

By Eleanor Roosevelt

WASHINGTON, Monday.—Soon after we returned from our ride on Sunday morning, it began to rain in earnest and I hoped it was doing the same thing in Hyde Park where rain is badly needed.

The Todhunter girls, with Miss Dickerman and Miss Goodwin, went with me to the air-mail post office, temporarily set up on Pennsylvania avenue between 14th and 15th streets. There is a large sleeper plane cozily parked beside the post office. How they ever got it there is a marvel to me. I imagine many people will examine the berths, food, service and the like during this week.

I was presented with a large sheet of stamps. Mr. Vincent Burke, the postmaster for the District of Columbia, seemed to think it was appropriate for me to receive them, but I know better. If they are not turned over to my husband, I am sure I will soon hear about it! Collectors never seem to have enough of whatever they collect and I really think one should be thankful when it is stamps, because they take up comparatively little space.

We were shown a model of one of the early air-mail transports with a little open cockpit and one propeller. This industry has certainly made marvelous strides since those early days.

The Todhunter girls left for New York city in the afternoon and at 5 o'clock I received the ladies of the Texas Garden Clubs, who have been touring this vicinity. They brought with them Senator Alberto Salinas Carranza, of Mexico, who came to extend a personal invitation to me to accompany the garden club to Mexico. Next year's annual meeting of the Garden Clubs of America is to be held in Arkansas, I believe, and they are planning on this trip to Mexico as a side trip.

In a very charming speech they explained they could bring me none of their flowers so, instead, they brought me a cake decorated with flowers made in varicolored icing by one of their members. It is quite the most intricate and beautiful frosting I have ever seen. I kept it for supper when the President returned from his very wet two days on the boat, and put it in front of him so he could enjoy it before cutting it. I did not feel that anyone had any right to destroy so much work, but we couldn't keep it and it tasted very good.

Among other people, Mrs. J. Borden Harriman, minister to Norway, had supper with us last night. I have never seen anyone more enthusiastic than she is about her experiences there. The ladies who have been envoys to Scandinavian countries seem to find them sympathetic. She has made a study of homecraft work which is extremely interesting and I think will be valuable to us in some of the efforts we are making to develop craft work in the rural homes of this country.

I left early this morning. While it was windy and very cool for this time of the year, it was nice to see the sun sparkling on the Potomac river.

(Copyright, 1938, for The Constitution.)

TODAY'S CHARM TIP.

For Young Men: You dislike the girl who wisecracks at your expense. Don't think the smart-alec line is music to a girl's ears either.

Bridge Lite

BY HAROLD SHARPSTEEN

BACKWARD FINESSE.

There is really nothing cagey about a backward finesse.

Perhaps the name frightens some folks because it sounds so much like doing a backward somersault but even the back-flip is not so dangerous when executed from a springboard, if the water in the pool happens to be soft water.

Backward finesses are handy plays to have in stock when playing straight contract and a player of five-suit bridge must include the play as part of his standard equipment.

Few backward finesses are made with hopes of winning a trick. The finesse is usually executed with the deliberate intention of losing one.

PLACES THE LEAD.

The primary purpose of the play is to keep a dangerous defender out of the lead.

When a finesse can be taken either way it is a question of which hand declarer prefers to gain the lead if the finesse fails.

It is called a backward finesse because the finesse is taken the unnatural way . . . by leading away from the hand containing the tenace position, as, in its simpliest form:

Dummy.
S—K J 9 6
W— —E
S—A 5 4
Declarer.

JACK IS LED.

Assume East has already established his heart suit and will defeat the contract if he gains the lead.

The natural way of taking the finesse, by leading up to declarer's ace and finessing dummy's jack on the way back, would defeat the contract if the finesse fails.

The jack from dummy toward declarer's ace with the intention of letting it ride if East plays low.

Obviously when East holds Q 10 X no play succeeds, but when East holds Q 10 alone no tricks are lost. But one trick is lost when East holds Q X . . . Q 10 . . . 10 X X and that to West, the non-dangerous hand.

'Til tomorrow—

(Copyright, 1938, for The Constitution.)

Barbara Bell Styles

CHARMING NEW IDEA FOR A BASIC DRESS.

This lovely dress shows the charm of the new fashion for "upping" the interest so that details are concentrated on the bodice, leaving the skirt slim and unadorned. Notice how subtly flattering is the soft fullness at neckline and just above the high waistline, the shirring on the sleeves, top and bottom. (For other clever ways of using top interest, see Barbara Bell's new pattern book, now ready to be sent for.)

You'll find this design one of the most satisfying dresses you ever put on, and it's very easy to make. A detailed sew chart is included, explaining everything.

Silk print, flat crepe, chiffon—any soft fabric that shirrs nicely, will be pretty for Pattern No. 1535-B. Make a cotton version of it, too, in voile or linen.

Barbara Bell Pattern No. 1535-B is designed for sizes 14, 16, 18, 20, 40 and 42. Corresponding bust measurements 32, 34, 36, 38, 40 and 42. Size 16 (34) requires 5 1-8 yards of 39-inch material. Purchased belt.

Price of pattern 15 cents. Do not send stamps.

Send 15 cents for the Barbara Bell Spring and Summer Fashion Pattern book. Make yourself attractive, practical and becoming clothes, selecting designs from the Barbara Bell well-planned, easy-to-make patterns.

Mail orders to Barbara Bell Pattern Department, The Constitution, Atlanta, G-

Women's Chamber Of Commerce Meets.

The Women's Chamber of Commerce met Monday evening. A program of music was furnished during the dinner hour by Mrs. E. M. King, talented accordionist. The male quartet of the Morris Brown College gave several numbers.

George Broadnax spoke on "What Helps Business Helps You and What Hurts Business Hurts You." Miss Ida Waldrup was in charge of decorations, assisted by Miss Laura Bishop and Mrs. Jo Hall.

Announcement was made by Miss Tommie Parrish, president, of the resignation of Mrs. Wilber Colvin, executive secretary of the organization since its beginning. Mrs. Robert Cobb Jr., formerly connected with the Atlanta Chamber of Commerce, has been elected to fill this position with offices at 205 Grand Theater building.

After dinner several members retired for the weekly practice of the All-Girls' Military band.

Alumnae Picnic.

Georgia State College for Women Alumnae Club of Atlanta will have a picnic at the home of Mrs. J. E. Hiatt on Marietta road Saturday afternoon at 4 o'clock. All alumnae and former students of G. S. C. W. are invited. Mrs. J. R. Hiatt is chairman. Mrs. Hugh D. Bishop is co-chairman, assisted by Mrs. Marie Anderson, chairman of the business women's division of the club.

For information phone Mrs. Marie Anderson, Mrs. John Schley Thompson or Mrs. Hugh D. Bishop. Those planning to go will meet Saturday at 3:30 o'clock at Dahl's on Ponce de Leon avenue.

YOUR FIGURE, MADAME!

By IDA JEAN KAIN.

Here Susan Hayward, delightful new "find" of the Warner Brothers, shows you how to do an exercise that's sure to keep the tummy line under control. Starting in position shown in top, picture, she walks back to position shown below, then forward to where she started—and keeps the abdominal muscles pulled up and in all the time.

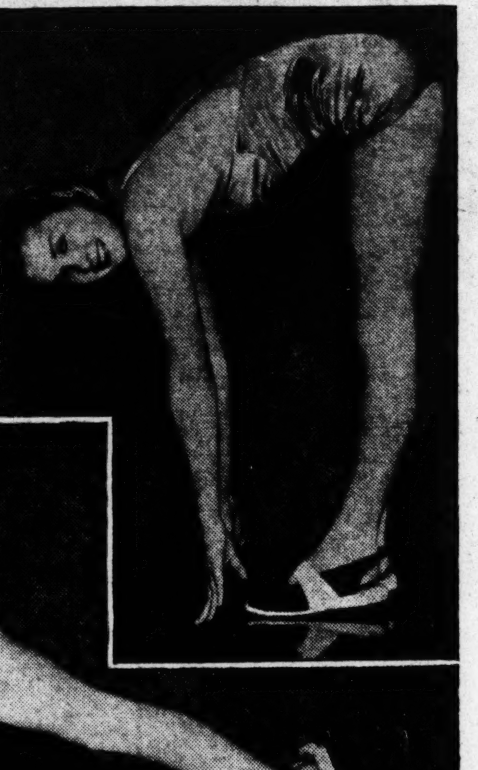

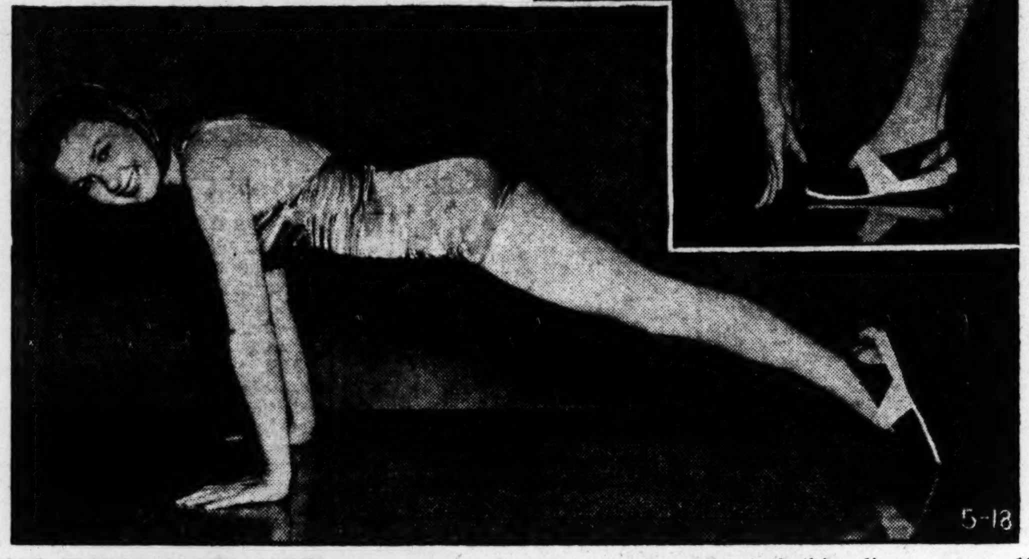

YOUR FIGURE GROWS OLDER BY INCHES.

The only way we could see ourselves as we really are would be to have a dual vision mirror which magically reflected the way we looked five years ago as well as the way we look today. Change is so gradual that, without such a contrast, we are blissfully unaware that any change has occurred.

If you could compare these two reflections, you would probably find a startling difference. The one would have a neat and tidy waistline, slim hips and no tummy at all. The other would have a settled look through the midsection . . . definitely older.

What has happened to those nice strong muscles nature gave you? They have been allowed to stretch and grow slack until they no longer hold the figure in line. But you could have kept them firm and strong. Only ten minutes of daily exercise during those five years would have given you as young a figure now as you had then. It is never too late, however, for corrective exercise, and here is one that simply walks away with a tummy bulge.

Position: Stretch the arms high overhead, pulling the tummy muscles up and in. Now bend over and touch the fingers to the floor in front of the toes, keeping the tummy muscles pulled up.

Movement: : From this position "walk" backward until the weight is resting on hands and toes, the body stretched out in a straight line. Keeping the knees stiff, walk back to the hands, continually pulling up and in with those tummy muscles. Relax, and repeat the exercise not more than three times daily for the first week.

It will not be necessary for you to get down on all fours to exercise if you make a habit of pulling up with the abdominal muscles to keep them where they belong. Don't try to pull in—this only gets your breath. Make it a rule to pull up always with the abdominal muscles and with the chest, and you will continually strengthen these muscles as well as cultivate a naturally beautiful posture.

We don't grow old by years, we grow old by inches, and when the figure spreads you can look middle-aged at 25. Don't let excess inches change your figure and make you look old.

Balanced Low Calorie Menu.

	Calories
BREAKFAST—	
Orange juice, 1-2 glass	50
Toast, 2 thin slices	100
Butter, 1-2 pat	50
Coffee, 1 tsp. cream, 1 rounded tsp. sugar.	50
	250
LUNCHEON—	
Salmon and vegetable salad (Reducer's Mayonnaise)	150
Hard roll	100
Butter, 1-2 pat	50
Coffee, 1 tsp. cream, 1 rounded tsp. sugar	50
	350
3 P. M.—	
Skim milk, 1 glass	80
DINNER—	
Grilled chopped steak	200
String beans, 1 cup	30
Broiled tomato	75
Custard pie, 3 inches	200
Tea, 1 lump sugar	25
	530
Total calories for day	1,210

Your dietitian,
IDA JEAN KAIN.

Send for the leaflet "Streamline the Midsection," which will do more than any other single set of exercises to keep your figure young. Write to Ida Jean Kain, care The Atlanta Constitution, and accompany your letter with a stamped, return envelope.

(Copyright, 1938, for The Constitution.)

Healthy, Wealthy Quints Approach Fourth Birthday

Dr. Allan Roy Dafoe points to a red-letter day on his calendar—the fourth birthday of the Dionne quintuplets.

The approach of their fourth birthday on May 28 again centers interest on the famous Dionne quintuplets, who have amazed scientists the world over by growing into five charming little girls. Here in a series of eight articles, of which this is the first, is told how the quintuplets and their advisers are meeting the problems of fame and fortune.

By PHYLLIS GRIFFITHS.

(Copyright, 1938, for The Constitution and North American Newspaper Alliance, Inc.)

CALLANDER, Ont., May 17.—"Un, deux, Trois, Quatre."

Five sturdy little backs are ready to receive four sturdy whacks in traditional birthday style. May 28, 1938, is the fourth anniversary of the miraculous quintuple birth of the Misses Yvonne, Annette, Cecile, Emilie and Marie Dionne, healthy and wealthy leading citizens of northern Ontario.

There, half-way between the largely French-Canadian villages of Callander and Corbeil, the world's only quints have slept and eaten and played another year away in the modern fortress where the Ontario government is giving them a scientific upbringing. Across the road, in an old frame house with a tar-paper roof and without inside plumbing, their parents are still unhappy about the whole thing.

From his modest, comfortable brick residence in Callander, two miles away, a slightly plumper Dr. Allan Roy Dafoe continues to pay daily health inspection calls to the famous identicals over whose birth he presided by the wan light of the Dionne farmhouse oil lamps.

To the fortress named Dafoe hospital (the two-months premature quints had so frail a hold on life as to require real hospital care), come tourists from all parts of the United States and Canada, and indeed from other countries, to gaze in their thousands upon five flourishing juveniles as bewilderingly alike as five peas in a sized can.

June, July, August and September are the principal months for quint-gazing, although there is never a day during the in-between months that a few persons do not visit the hospital. All the year 'round the quints are "shown" from 9:30 to 10 a. m., weather permitting—and there are disappointment and grumbling when the weather doesn't permit. In the tourist months, the time is extended to an hour and an afternoon showing added.

The playground in which the quints are viewed is a circular lawn equipped with sand pile, swings, teeter-totter, bars for climbing and shallow pool. Encircling it is a concrete walk on which the little girls ride their tricycles and their kiddy-cars. Spectators are in an enclosed passage which goes two-thirds of the way around the playground. It is entirely glassed on the side facing the playground, with fine-meshed screen covering the panes. The principle of the arrangement is that the quints, in the light, can be easily seen, but they cannot see persons standing in the dark passage.

Occasionally the children pause in their play to gaze at the screened windows, especially if the enraptured crowd forgets the "silence" admonitions, and laughs or comments loudly on the quints' antics. They even look sometimes when the spectators are few and quiet.

"They are quite aware that people are watching them," the constable on duty told me. "They can see moving shadows. It doesn't seem to bother them, though. They just wonder what is behind the windows."

The playground was opened in June, 1936. Official figures for that summer show 389,400 persons in 96,978 cars visited the quints. Last year, from mid-June until September's end, the attendance was: Persons, 375,000; cars, 86,687; buses, 296; trailers, 788. But for the infantile paralysis epidemic, which kept many people from venturing from home with their children, the tourists would have numbered easily half a million.

The quints are now worth close to three-quarters of a million. They have $610,000 in Province of Ontario bonds, about $20,000 in the bank, and contracts pending which will take their fortune past the $700,000 mark. It is anticipated that when they have reached $1,000,000, they and their "dependents" can live on the income without touching the principal.

However, their $6,000-a-year business manager, Keith Munro, former Toronto newspaperman, points out that shortly some heavy expenditures must be incurred. They must have more house room and a bigger playground, where they can roam in natural surroundings.

From the time of their birth, the quintuplets have slept in the same room, except when one or another was isolated because of a cold. Dafoe hospital contains a sleeping porch, a play room, bathroom (in whose adult-size tub the quints are bathed one at a time), small school room, office, dining room and kitchen. The adjacent staff house, which accommodates the provincial policemen who guard the quints, the domestics, nurses and teachers, is divided into two wings, male and female, and has its own kitchen and living room. There are a housekeeper, two maids, two nurses, Miss Molly O'Shaughnessy, of North Bay, as Irish as her name, and Miss Louise Corriveau, of Penetanguishene, French-Canadian, who took up her post only this month after receiving special training in Toronto; a teacher, Miss Norah Rousselle, of Renfrew, a French-Canadian, and three constables, John Gagne, Basil Somers and Robert Purvis.

By day a constable is always on duty at the high padlocked gates, and another marshals the quint-seers who pass through the free turnstiles to glimpse the five. During the night a constable makes regular rounds, punching a clock at various points just like a factory night watchman.

The policemen, installed at the hospital three years ago when there was a kidnaping scare, have seldom been required to use force to protect their charges. Verbal castigation is usually sufficient to cause the shame-faced departure of persons who try to open the dark-screened windows shielding the quints, or who tap thereon to attract their attention, or who call to them in defiance of the "Silence, Please" signs. Once last summer 50 or 60 unruly lads from a summer camp, denied a special showing of the quints granted them the year before, tried to "rush" the fence. A few cracks on the knuckles quickly discouraged them.

FRIENDLY COUNSEL

By CAROLINE CHATFIELD

Problems of general interest submitted by readers will be discussed in this column. Correspondence invited. Your name held in confidence. Write Miss Chatfield in care The Atlanta Constitution.

DEAR MISS CHATFIELD:

My mother had a very hard life after our father died and left her with us two children. I have kept this in mind and looked forward to the time when I could return in a small way what she did for me. When I began to earn a little money I would buy her a dress, take her out and provide some entertainment for her whenever I could. Now I furnish the maid to do the work. While I have been working my sister has stayed at home and wormed her way into my mother's good graces to such an extent that mother is planning to leave her a small inheritance which she recently got from a relative. Being pushed out like this I have become afraid of life, of myself and a bit resentful, too. How can a mother show such partiality for a child when another child suffers under it? Won't you help me to arrive at a better understanding with my mother. LEY.

ANSWER:

My dear girl, first of all you are sensitive and your first fight should be with yourself rather than with your mother and sister. You have let your life revolve about your mother which isn't normal. You should have friends of both sexes and maybe her pushing you out is a blessing in disguise. Now while you are young is the very time for you to branch out, forget about the family and have some fun.

Not that your unselfish attitude isn't admirable up to a certain point but that you have reached that point and should withdraw just enough to show your mother and sister what your financial support has meant to them. You shouldn't permit them to be grasping at your salary while they are shutting you out of their close corporation. Then do your part by them and save some of your money for personal pleasure on the side.

There are a lot of queer quirks in human nature which we recognize but can't explain. One of them is the partiality of a mother for one child over others. It's frequently true that the dear darling deserves less than the others but there's some bond between her and the parent that draws them closer and closer together until the sisters and brothers are shut out. Sometimes a congeniality of spirit and a common viewpoint makes the bond between them; sometimes it's a swift intuitive feeling on the part of the mother that one child needs her most and appreciates her most; and sometimes the bond is inexplicable.

Generally speaking we have to take what our dear ones give us and be satisfied. We can't get more by begging, nor by browbeating, nor by showing resentment. This is equally true of mother and daughter, husband and wife, friend and friend. No use to sulk and cut off our noses to spite our faces. It's much better to show a little independence, get out and find what we are looking for elsewhere.

CAROLINE CHATFIELD.

(Copyright, 1938, for The Constitution.)

4-H Club Meets.

The Central Community 4-H Club met recently at the school. Margaree Spates, president, and Louise Matthews, secretary and treasurer, presided over the business meeting. Don Fuss is vice president of boys' section; Doris Worley is vice president of girls' section and George Cook is reporter. Georgiana Smith and W. M. Barge Jr. are recreational leaders. There are 49 boys and girls enrolled in the club.

The following project leaders were appointed: Health and nutrition, Edith Bowman; food preparation, Helen Cook; gardening, Mary Martin and Jim Aderhold; home improvement, Ruth Davis; clothing, Beatrice Martin; poultry, Earl Dobson; swine, Don Fuss; cotton, Warren Wilson; corn, James Ford; potatoes, J. R. Worley; peanuts, Melvin Davis; wild life, Allen Davis.

The following club members modeled clothing made in their 4-H Club this year: Catherine Allen, Beatrice Martin, Mary Martin, Bertha Lee Power, Doris Worley and Laura Aldredge.

Jesse James, assistant in soil conservation for Fulton county, talked on "Field Selection of Seed Corn." Mrs. J. T. Coley, assisted by Miss Laura Aldredge, served tea.

For Miss Stallings.

Mrs. William Clonts entertained at a luncheon and shower recently complimenting Miss Evelyn Stallings, whose engagement to Robert Ellis has been announced.

The party was attended by friends of the bride-elect who have been chosen as members of her wedding party. The luncheon table was centered with a miniature wedding scene, with the bridesmaids' costumes fashioned like those to be worn in the honor guest's wedding and featuring the color scheme chosen for the wedding.

Beauty According To You

(Posed by Ann Sheridan)

Keep Your Make-Up Fresh Longer During Sticky, Summer Weathe

BY LILLIAN MAE.

It shouldn't be a secret, but still some women don't realize how essential it is to use a powder foundation if they would keep their complexions looking fresh—particularly during the summer. Make-up used without a foundation soon becomes dull and needs attention.

There is a particularly good finishing cream made on a lotion base, which is quickly absorbed. It leaves no grease and cannot come out later causing a shine to spread over your countenance. It not only saves time and annoyance of frequent repowdering through many hours, but gives new life and translucence to your complexion.

So eager is the manufacturer of this foundation cream to educate women in the proper method of make-up that he has packaged jar of the splendid cream togeth with a large-sized box of his ve fine textured face powder— powder which is very adhere and a rare quality of blendi with the user's own coloring produce a natural, transpar complexion—both items to sell slightly more than the ordina cost of each separately.

Of course this is a special of and for a limited time, but yo be very glad later, if you take vantage of this opportunity to the combination.

If you are interested in lea ing the name of these products the Atlanta shops at which t may be purchased, phone me the office of The Constitution. you do not live in Atlanta, s a stamped, self-addressed env ope with your request.

PLEASANT HOMES

By ELIZABETH M'RAE BOYKIN.

WHAT TO DO WITH A GUN COLLECTION.

In our mail today—

"I'm no feminist," writes Mrs. C. V. S., "so I play up to my husband and make him the big shot around the place in a way that probably makes my more modern friends writhe. But I've observed that life usually goes along more pleasantly in homes where a woman doesn't rule the roost. Or appear to! She can have her say in subtler ways. And after all what's the point of life but to be as happy as you can around home. Well, all this rambling on now because I have a problem. My husband is a collector of old guns. He has dozens of all sorts and spends all his spare time reading up on old weapons."

Where, Oh Where.

"But there's no place in the house to keep them. For all my theories, I can't come to the point of offering him the living room walls, because all those guns would spoil our lovely room. And yet in my heart I know it's not fair to make him keep them in boxes in a closet. There's simply no room to turn over to him for a den or game room or anything like that. Our house is just barely big enough for our family as it is. I'd thought of the hall which is pretty good sized. But I'm afraid they'd give such a cluttered impression as people come into the house. What would you suggest?"

The Hall, Wise Lady.

The hall, by all means, wise lady. It needn't look cluttery, and the collection will give interest to it. Too often a hall is as dull as dull because it doesn't have any specific design. Nothing solves the hall decoration problem more interestingly than a collection of most anything—old bottles, books, brass, pewter, prints or whatever.

Worth Setting Off.

But they have to be displayed and arranged with design and distinction. Just piled in, they look cluttery. But if they're worth collecting, they're worth setting off to a good advantage. Therefore a collection to be displayed in the hall should be given the proper frames or racks or cabinets to make it look important or rare or precious. For guns, perhaps very shallow wall cases with glass doors would be the thing. Your carpenter can build them in at not too great expense. Paint them the color of the woodwork, which we hope is white or cream because that will give the dark of the guns a chance to silhouette themselves effectively. Naturally you'll want to keep the rest of the hall furnishings very simple—a plain carpet or linoleum would be the best choice for the floor, then a small table or a low chest or a low bench or settee would be quite enough.

Send a stamped, self-addressed envelope to Miss Boykin, care The Atlanta Constitution for our bulletin "How To Hang Wall Paper."

(Copyright, 1938, for The Constitution.)

Lillian Mae Styles

GAY NEW PRINCESS SILHOUETTE. Pattern 4696.

If you're looking for a ch pattern that can be used a and again for many diffe dresses, this is just the "tic This playtime style with ri braid can be changed easily a dressy style with ribbon and lace. And there are many er ways of varying the effect pretty trimmings. Notice how pieces of material it takes to the dress—that means a f easier job! Try version A of Lillian Mae design in a d spaced print, and B in whi pastel with black ric-rac tri

Pattern 4696 is available in dren's sizes 2, 4, 6, 8 and 10. 4, View A, takes 2 1-8 yard inch fabric and 3 3-4 yards edging; B, 2 yards 36-inch f and 4 3-4 yards ric-rac. Illus ed step-by-step sewing ins tions included.

Send 15 cents in coins for Lillian Mae pattern. Do not stamps. Write plainly size, address and style number.

Dress up for summer! your copy of the new Lillian summer book of patterns! how to have a smart warm-w er wardrobe that's fashion economical, easy to make! ning a vacation? See the and spectator sports outfits, noon sheers, evening finery! ing home? Have flattering frocks and gay sun-styles! tery for bride and graduate cottons for tot and junior! of book 15 cents.

Send your order to Lillian Pattern Department, The C tution, Atlanta, Ga.

Camp Highland Dates Announced For Junior and Adult Periods

The Y. W. C. A. Camp Highland committee announces that the junior period for girls from 9 to 18 years of age has been set for June 21 to August 3 and that from August 6 to August 28 the adult camp will be held. Miss Anne Pridmore returns as director of the younger girls' camp and Miss Frances Keller will supervise recreation at the junior camp and again direct the adult program.

Camp counselors, chosen for their personal character, their ability to understand and guide growing girls, for skill and talent, will assemble a competent staff of young college students, recent graduates, teachers and Y. W. C. A. leaders. Miss Sara Cox, registered nurse, returns to preside at the health house for the second year. Leadership is composed of Miss Lucy Hill Doty, Ruth Eyles, Mary Evelyn Francis, Penn Hammond, Sara Matthews, Virginia Milner, Letty McKay, of Agnes Scott College, who will supervise arts, crafts, swimming, archery, natural dancing, newspaper, photography.

Miss Marian Joiner, University of Georgia graduate, will direct music and serve as assistant dietitian. Miss Louise Oneal, teacher of Montrose, Ga., will assist with music and dramatics. Miss Virginia Peyton, University of Georgia, returns as horseback instructor. Miss E. Jacque Poole, who for the past year has been general secretary of the Y. W. C. A. in Clearwater, Fla., will return as business manager. Miss Jessie Pridmore, teacher, of Greer, S. C., will be program supervisor for the first-year campers, and Miss Hazel Poss, teacher, Athens, Ga., will be dramatics and music counselor. Miss Frances Roane and Miss Marguerite Spears, of G. S. C. W., will assist with archery, tennis, nature lore and folk dancing.

Twenty-two junior assistants carefully selected by Miss Pridmore and the camp committee will assist with the general camp program and serve in the dining room.

The corps this summer will consist of Corinna Aikens, Jean Barlow, Margaret Brooks, Edwina Burruss, Annie Lee Cannon, Virginia Collar, Roseanne Chaplin, Anne Devereaux, Evelyn Gaines, Margaret Hamilton, Mary Arta Henry, Martha Hudson, Ruth Evelyn Johnson, Marie McDannell, Margaret McMullen, Frances Radford, Ann Hyer Smith, Martha Ann Smith, Marilyn Smith, Margaret Stewart, Virginia Wallace, Louise Wertz.

Requests for catalogs may be sent to the Y. W. C. A., 37 Auburn avenue, and registrations may be made any time within the next few weeks. Camp Highland is anticipating a capacity crowd this summer, so all season campers should register as soon as possible.

Miss Boyd To Wed David Camp June 4

The announcement of wedding plans of Miss Evelyn Loucile Boyd, daughter of Mr. and Mrs. Minor Boyd, and David Kenneth Camp, son of Mr. and Mrs. Benjamin L. Camp, of Whitesburg, enlist sincere interest.

The ceremony takes place Saturday, June 4, at 8:30 at the home of the bride's parents, with Rev. . H. Mitchell officiating. Mrs. Aaron McGehee will present a musical program.

The bride will have her sister, Mrs. Eugene Gibson, as matron of honor. Miss Elaine Barker will be bridesmaid. The groom-elect will be attended by his brother, Felix . Camp, and the bride's brother, Roy E. Boyd.

Mr. and Mrs. Boyd entertain at reception for the couple after the ceremony. After a wedding trip Mr. and Mrs. Camp will reside in Atlanta.

Haynie—Grant.

STATHAM, Ga., May 17.—Announcement is made of the marriage of Miss Louise Haynie, daughter of Mr. and Mrs. G. R. Haynie, of Statham, to Deavours Grant, son of Mr. and Mrs. J. C. Grant, of Cornelia. The ceremony took place in Gainesville on May at the home of Rev. and Mrs. Marshal Dendy, Rev. Dendy officiating.

The bride is a graduate of the class of 1936 of Statham High School. The bridegroom attended the University of Georgia. After their return from a honeymoon the couple will reside in Cornelia.

Ladies' Coronet Braids
Bob Wigs
Imported Transformations
Men's Toupees
In Stock Or To Order
Mail Orders Send Sample
Quality and Price Guaranteed
Clayton's Beauty Shoppe
Best Known in Dixie
115 Hunter Street, S. W.
Phone WAlnut 1161

The INN
Midway Between Jacksonville and St. Augustine
Ponte Vedra Beach
Florida

SMART Southerners have discovered the cool summer charm of this new seaside resort with its superb golf links, magnificent beach and faultless guest accommodations.

Ideal facilities for vacation pleasures in a smart country-club atmosphere. Bath-club with fresh-water pool, children's pool and surf bathing. Fishing, tennis, riding, archery, pitch-putt course, two putting courses. Restricted clientele. American Plan Rates from $7 per person per day. Special weekly rates. Also a few housekeeping cottages available by month or season.

Write for Booklet

INN Ponte Vedra Beach Florida

Women's Meetings

WEDNESDAY, MAY 18.

Garden division of the College Park Woman's Club meets today.

Cascade Garden Club meets at 2:30 o'clock at the clubhouse.

Literary division of Garden Hills Woman's Club meets with Mrs. W. L. Ballenger, 42 Rumson way, at 10 o'clock.

West End Junior Civic Club meets at 11 o'clock at the clubhouse.

Atlanta League of Women Voters meets at 10:30 o'clock at league headquarters.

O'Keefe Junior High P.-T. A. meets at 3 o'clock in the school auditorium.

Marion Smith P.-T. A. meets at 2:15 o'clock in the school auditorium.

Decatur Girls' High P.-T. A. meets at 2:45 o'clock.

Maddox Junior High P.-T. A. meets at 2:30 o'clock in the school auditorium.

Woman's Council of the Longley Avenue Christian church meets at the church at 2:30 o'clock.

Woman's Council of the East Atlanta Christian church meets at the church at 2:30 o'clock.

East Lake Preschool meets at 10:30 o'clock in the school library.

Boys' High P.-T. A. meets at 2:30 o'clock.

Lena H. Cox P.-T. A. meets at 2:15 o'clock.

J. C. Murphy P.-T. A. meets at 3 o'clock.

Y. W. A. and the Young Business Women's Circle of the W. M. S. Baptist Tabernacle meet at the church this evening at 6 o'clock.

Wednesday Morning Study Club meets with Mrs. R. J. Taylor Jr. at her home, 1985 Ponce de Leon avenue, at 10:30 o'clock.

Business Women's Circle of Epworth Methodist W. M. S. meets this evening at 6:30 o'clock at the church.

Hoke Smith P.-T. A. meets at 2:30 o'clock.

Garden division of the Civic Club of West End meets at 2:30 o'clock at the clubhouse, 1115 Gordon street.

Modern Topics Club meets at 10:30 o'clock at Davison-Paxon's.

The Gardener's Forum meets at 10:30 o'clock with Mrs. J. B. Edwards at 1179 Ridgewood drive.

Peachtree Park Garden Club meets at 2:30 o'clock at the Monroe Nursery at 1898 Boulevard, N. E.

Alpha Chi Omega Mothers' Club meets at 10 o'clock with Mrs. Clark Harrison at 220 South McDonough street, Decatur.

Atlanta Alumnae Association of Kappa Kappa Gamma meets for dinner at the home of Mrs. R. S. Hammond, 73 Twenty-eighth street, at 6:30 o'clock.

TO BE FAIR IS TO BE LOVELY

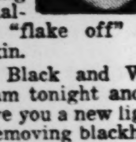

Lovely to look at and to touch—a fair smooth skin may now be yours—with a special cream—Black and White Bleaching Cream—especially created to "flake off" dull, dark, coarse skin.

Start using Black and White Bleaching Cream tonight and see how it helps give you a new lighter skin. Aids in removing blackheads and acts as an antiseptic dressing for pimples and blemishes due to external causes. Dainty and delightful to use. 50c, 30c jars. Trial size, 10c. At your favorite drug and toilet goods counter.

Business Women's Group of Hadassah Holds Banquet

Constitution Staff Photo—Roton.

Officers of the Business and Professional Women's division of Hadassah photographed at the recent banquet which closed the year's activities included, seated left to right, Miss Ray Miles, treasurer, and Mrs. Rose Morris, president; standing, left to right, Mrs. Jerry Greensburg, financial secretary; Miss Rose Goldstein, corresponding secretary, and Miss Helen Seff, program chairman.

Dance Will Be Given By O.B.X. Sorority

The O. B. X. sorority will entertain their members and dates at a dinner-dance tomorrow evening at the Atlanta Athletic Club. This is one of their outstanding affairs as the names of the officers will be announced.

The tables will be decorated with various spring flowers carrying out the colors of the sorority, purple and gold. During dinner a musical program will be rendered.

Officers of the sorority are Miss Vida Barnwell, president; Miss Marjorie Dobbs, vice president; Miss Eleanor Stafford, secretary, and Miss Elsie Dunnick, treasurer.

Members are Misses Gladys Carr, Barbara Broward, Charlotte Sewell, Susanne Spence, Alice Brooks, Betty De Klyne, Serena Elliott, Kathryn McKie, Marguerite Rogers, Jane Smith, Barbara Blick, Evelyn White, Nancey Emery, Beckey Benton, Barbara Indell, Noel Johnson, Julie Fitzsimmons, Barbara Morrison, Virginia Kirkland, Betty Jane Watson, Josephine Harrison, Harriett Emerson, Patricia Stodgill, Annette Livingston, Frances Carr, Marjorie Humphries, Sara Burns, Mildred White, Dagmer Peterson, Jane Brantley, Emmasue Chandler, Betty McDonough, Lois Partridge, Joy Clough, Frances Cundell.

Invited are Dan Greer, Charles Ruse, Lew Gordon, Ovid Bush, Mark Hageny, Jarrell Dunson, Woodrow Stacey, Duck Dawson, Reese Hooks, Kenyon Edwards, Joe Oliver, Tom Gordon, Bill Peck, Fred McFall, Jake Jacobs, Tom Reid, Jack Durrett, Edgar Land, George Steffner, Hunter Stewart, Jack Herod, Frank Chaney and Fleet Hazelton.

Atlanta Hadassah.

Board members of the Atlanta Chapter of Hadassah are requested to note the change in the meeting place to the Jewish Progressive Club today at 10:15 o'clock. Plans will be completed for the luncheon meeting on May 23, reservations for which may be made through Mrs. Hyman S. Jacobs, Hemlock 8151.

Miss Frankie Virginia Kopf To Wed W. A. Horne Jr. at Druid Hills Church

Miss Frankie Virginia Kopf will become the bride of William A. Horne Jr. at a ceremony taking place on Saturday, May 28, at 5:30 o'clock at the Druid Hills Baptist church. The Rev. Dr. Louie D. Newton, pastor, will officiate and Mrs. Viola Aiken, organist, will present a musical program.

Miss Kopf will be given in marriage by her father, Frank A. Kopf, and will have as her maid of honor Miss Charlotte Richard. Miss Donata Horne, sister of the groom-elect, will be bridesmaid.

Whitlow B. Wallace will be groomsman and ushers will include McIver Evans, Fain Peek, W. E. Hawkins and James W. Alexander. The best man will be the groom-elect's father, W. A. Horne.

Mr. and Mrs. Kopf will entertain the wedding party, relatives and out-of-town guests at an informal reception at their home on Ridgewood drive following the ceremony.

Miss Kopf is being honored at numerous pre-nuptial parties, among these being the luncheon at which Miss Charlotte Richard will be hostess May 24 at the Atlanta Athletic Club.

Mr. and Mrs. W. A. Horne will entertain following the wedding rehearsal, May 27, at a buffet supper at their home on Oakdale road, in compliment to their son and his fiancee.

A delightful affair of yesterday honoring Miss Kopf was the large tea at which Mrs. T. L. Alexander was hostess at her home on Euclid avenue, guests being the wives of the Tech High faculty; the officers of the 122d Infantry, National Guard, and members of the honoree's bridal party.

The hostess was assisted in entertaining by Mesdames W. O. Cheney, H. C. Savage, Frank Hankinson, Gordon Keith and Misses Ellen Alexander, Betty Grady and Meta Alexander.

Peony Garden Club Holds Meeting.

The Peony Club met recently with Mrs. W. J. Atkinson, hostess, and Mrs. E. R. Partridge, Mrs. B. F. Vinson as co-hostesses. Mrs. Clarence W. Mills, president, presided.

Mrs. J. D. Evans opened the meeting with the poem of the month. Breakfast trays were displayed by club members, the blue ribbon was won by Mrs. H. Uhl, red ribbon by Mrs. W. W. Alexander and white ribbon by Mrs. L. P. Taylor.

Mrs. W. J. Atkinson, welfare chairman, reported flowers were sent to Hospital 48. Mrs. F. C. Rice reported work was progressing on club's civic project. Mrs. W. W. Alexander was chairman for compiling the year book which won the red ribbon at Georgia Garden Club state convention. The rize was awarded for originality and complete horticultural outline of rograms for the year.

A blue ribbon was won for arrangement of roses (monochromatic) at the Atlanta flower show. Mrs. E. L. Rowe made the arrangement. Mrs. C. N. Moyes gave an interesting talk on color harmony.

Sale!

GENUINE

Panamas

$3.75

There's nothing smarter or more practical than Panama! Its natural beauty goes with every Summer color ... its soft quality is adaptable to every costume and occasion! Our collection includes every important style ... all made to sell for more!

Would Usually Sell for $5, $6.50 and $7.50

Third Floor

J. P. ALLEN & CO.
"The Store All Women Know"

Osiecki-Jentzen Wedding Plans Are Announced

The marriage of Miss Jean Osiecki and Oliver Harris Jentzen, whose betrothal was announced last Sunday, will be solemnized on June 4 at 8 o'clock in the morning at St. Anthony church on Gordon street. Father James Conlin will perform the ceremony and the bride-elect will be given in marriage by her father, Thomas Lord Osiecki.

Miss Byrd Keith will be the bride-elect's only attendant and John H. Jentzen, the groom-elect's brother, will be best man. Ushers will be the bride-elect's brothers Thomas and Robert Osiecki.

After the ceremony the bride-elect's parents, Mr. and Mrs. T. L. Osiecki, will be hosts at a breakfast after which the bridal pair will leave for their wedding trip to Florida and Cuba. They will reside in West End upon their return.

Miss Osiecki will be feted at a number of parties prior to her marriage. On May 21 Miss Byrd Keith entertains at a miscellaneous shower in compliment to the bride-elect at the home of her sister, Mrs. Charles Handy.

On May 29 Mrs. T. L. Osiecki will be hostess at a trousseau tea in honor of her daughter and on June 2 the groom-elect's sisters, Miss Nell Jentzen and Mrs. E. C. Brisbane, will entertain at tea at the home of Miss Jentzen in compliment to Miss Osiecki.

Miss Osiecki was entertained recently by Miss Catherine Collier at a kitchen shower at her home on Cascade road. A contest was enjoyed, after which each guest wrote a recipe for the bride-elect. Miss Collier was assisted in entertaining by her mother, Mrs. John M. Collier, and her sister, Miss Mildred Collier.

Attending were Misses Emelyn Guffin, Byrd Keith, Nell Jentzen, Hannah Kuhn, Caroline Keith, Mildred Collier, Margaret Keith, and Mesdames Eugene Brisbane, B. P. Meyer, Al Schwartzwalder, P. M. Cline, C. F. Barron, C. S. Barron, Nick Schwartzwalder, Regis Erskine and J. M. Collier.

Peachtree Garden Club Is Honored At National Garden Club Meeting

The Peachtree Garden Club was honored for its outstanding achievement in the beautification project on Peachtree road at the twenty-fifth annual convention of the Garden Club of America held in Philadelphia last week. This was the only club cited by name by Mrs. Frances Crowinshield, southeastern zone chairman, at the convention.

Mrs. Crowinshield said that this club, in the entire eastern region, was outstanding for its Peachtree road project and for the sending of Atlanta-grown camellias to the recent International Flower Show held in New York.

The Peachtree Garden Club is the only club in Atlanta that belongs to the Garden Club of America, and going to the convention were Mesdames Robert F. Maddox, director of the national organization; Valeria R. Manley, W. P. Hill, Hugh Richardson, John N. Goddard, George Adair and Howard Bucknell.

In addition to many and beautiful social affairs at which the Atlanta delegation were entertained was the dinner party at which Mrs. Crowinsield was hostess in their honor at her home, Eleutherean Mills, in Wilmington, Del. This beautiful home was built on the foundation of the original du Pont Powder Mills.

This site overlooks the Brandywine river, on which the ingredients of the powder were shipped, after being made in the vats which are still on the estate.

After dinner the Atlanta delegation was invited to the Pierre du Pont estate to see the gorgeously illuminated fountains, playing in honor of the convention. There Mrs. du Pont showed them the tremendous garden under glass and the display of azaleas in full bloom.

The Atlantans also attended the show of the American Orchid Society, which was held in Philadelphia simultaneously with the Garden Club convention. A gold medal in the show was awarded a white orchid which very closely resembles Atlanta's own dogwood.

Miss Schilling and Mr. Henderson Wed at Marietta Ceremony June 8

MARIETTA, Ga., May 17.—Miss Connie Schilling and Frank Henderson, of Tampa, Fla., whose marriage is of cordial interest throughout the south, announced the personnel of their bridal party today. The wedding will be a social event of prominence taking place at dusk at the St. James Episcopal church here on June 8.

The charming bride-elect will be given in marriage by her father, W. E. Schilling, and her brother, Canon Charles Schilling, of Atlanta, will read the marriage service.

Tom Brumby III will render the musical program and Mrs. Graham Sullivan will be soloist.

Miss Madge Schilling will be her sister's maid of honor and the bridesmaids will be Misses Betty Schilling, Hazel Ward and Mesdames Charles Schilling, of Atlanta, and T. N. Henderson, of Tampa, sister of the groom-to-be. Groomsmen will be Madison Fowler, W. D. Little, Marion Dobbs Jr. and Alec Tragone.

Mr. Henderson will have as best man, Louis Castor, of Tampa, Fla.

Following the marriage the bride-elect's parents, Mr. and Mrs. Walter Schilling, will entertain at a reception at their home on Lawrence street for the bridal party and out-of-town guests.

Ledford—Oliver.

ROCHELLE, Ga., May 17.—Mr. and Mrs. Eugene Ledford, formerly of Bishop, announce the marriage of their daughter, Mary, of Arlington, Va., to Woodrow Oliver, of Alexandria, Va., the marriage having been solemnized on April 29.

J. P. ALLEN & CO.
"The Store All Women Know"
presents

Eisenberg
COTTONS

EXCLUSIVELY AT ALLEN'S!

Eisenberg Originals, created for Summer, 1938 ... in a variety of distinctive, new cotton fabrics ... with the same inimitable charm, exquisite tailoring and superlative fit that identifies them year after year!

Non-Crushable Chiffon linen (a sheer, new Eisenberg fabric), in white with multi-color belt. $25.00.

Embroidered linen, shown above right, with full-gored skirt. In flattering dusty pink, trimmed with tiny pearl buttons. $29.95.

Non-Crushable Chiffon linen in soft, dusty pink, with vivid applique motifs on its brown grosgrain belt. $25.00.

Second Floor

Miss Fuller Crowned May Queen At Brilliant Seminary Pageant

The land of "Let's Pretend" came to life yesterday on the campus of Washington Seminary when the annual May Day festival was presented amid a scene of youthful beauty and colorful pageantry. Miss Elizabeth Fuller, lovely young daughter of Mr. and Mrs. Thomas Fuller, who was chosen by popular vote, reigned as queen of the festival, entering the dell majestically at the head of her court. Miss Mary Jo Brownlee was the queen's maid of honor, and other members of her court included Misses Betty Yopp, George Dargan, Helen Randall, Mary Jane Thweatt, Mary Elizabeth Beers and Elnora Murrah.

The queen viewed the elaborate pageant from a throne placed against her castle walls. Leading the brilliant procession was a band of spring dancers bearing garlands of roses, who were followed by the beloved story-book character, Snow White, and Her Seven Dwarfs. Alice in Wonderland, with an entourage including the Rabbit, the Tyrant, the Queen of Hearts and her couriers, enacted the familiar story of Wonderland.

Cinderella arrived in her golden coach, and formed the central figure in a beautiful ballroom scene where she danced with Prince Charming and smiled upon his courtiers. Hightlighting the program was the interpretation of Hansel and Gretel, with the cast wearing colorful Tyrolean costumes. The Gingerbread Children, the Candy House and the Old Witch were interesting features of the story.

The pageant closed with scenes from Peter Pan, which were peopled by numerous pirates, Indians and the lost boys, all in pursuit of each other. Miss Mary Fort Ligon, physical director, was in charge of the creditable production.

The climax to the festivities came with the crowning of the queen. Regally gowned in a bouffant costume of white point d'esprit, Miss Fuller presented a radiant picture, with her lovely face framed in a becoming Elizabethan collar and a long white velvet train sweeping majestically from her shoulders. She was crowned with a tiara formed of valley lilies, and she carried a gorgeous bouquet of swainsona and valley lilies. Members of her court wore diaphanous gowns of white net, offset with bouquets of colorful spring flowers.

Lovett School Holds Open House Friday

The Lovett school will keep open house Friday evening at the school on Wesley avenue, at which time the public is invited to view an exhibition of work done by the pupils, including academic, handcraft, modeling and other creative activity exhibits.

The guests will be received by the school trustees and their wives, the group including Dr. and Mrs. Dan Elkin, Mr. and Mrs. Stephen Ives, Mr. and Mrs. Donald McClain, Mr. and Mrs. Julian Hirshberg, Mr. and Mrs. Charles Rawson, Mr. and Mrs. Charles Meriwether, Dr. and Mrs. W. H. Kiser, Miss Lucy Marvin Adams and Mrs. W. C. Lovett.

Mrs. Fred Patterson and Mrs. Russell Michael will serve punch. Assisting in entertaining will be this year's graduates of the school, the group including Lucy Kiser, Betty Fitts, Emily Calhoun, Billy Appleby, Justus Martin and Ewing Dean Jr.

Kappa Thetas Plan Maytime Ball

Kappa Theta sorority of Georgia Evening College will hold its annual Maytime ball Thursday evening from 9 to 12 o'clock, at Peachtree Gardens.

Guests invited are: Fred Collette, Bob Dalton, Mr. and Mrs. Nathan Sugarman, T. Y. Whitley, Miss Betsy Ross, Miss Maud Knapp, Miss Mae Justice, Jack Beckham, James Blain, Mr. and Mrs. L. R. Siebert, Mr. and Mrs. John Roberts, Mr. and Mrs. Ralph Moor, Victor Davis, John Ellis, John Crawford, Hamilton Lokey, Mr. and Mrs. Tommy Thompson, Mr. and Mrs. Dow Shelnutt, Miss Peggy Peeples, Miss Mildred Jeffares, Miss Frances Thompson, Miss Vesta Osborn, Miss Wilmatine McDuffie, Miss Margaret Perkle, Miss Sarah Sims, Mr. and Mrs. Bob Wingard, Carl Sandiford, Marion Farrar, Jack Price, Bob Hart, Low Eppell, Jim Dixon, Albert Lloyd, Forrest Granger, George Beckham, M. D. Ferguson, Elizabeth Reynolds, Willie Ridley, Robert Lieb, John Bing, Richard Haynes, Joe Luttrell, John Callaway, Raymond Callaway, John Frederick, Joe Stradley, Miss Mildred Looper, Miss Loraine Rowlett, Miss Dixie Miller, Miss Mabel Patterson, Hughes Fleming, Bill Hausman, Bill Painter, Wylie Cummings, Ingram Hallsworth, Richard Stockton, Louie Harper, Dowdy Grimes, Walter Winn, Ralph Maffett, Frank McCay, Charles McCrary, Miss Janet McCrary, Theone Noms, Miss Augusta Rainwater, Miss Dixie Norms, Grover Williamson, Norman Cowart, Bruce Jennings, Hubert McBryde, Miss Marguerite Clark, Miss Lillian Brock, Joe Shearer, Jack Smith, Gene Doyle, Paul German, Otto Johnson, Miss Louise King, Eugenia O'Bryan, Miss Elma Smith, Miss Katherine Welling, Miss Marjorie Rainey, Richard Horwell, Pete Williams, Chick Williams, Wilbur Kurtz, Charles Galleher, Jack Deacon, Howell Webb, Jimmy Warren, Miss Lorraine Amos, Miss Martha Gurley, Miss Lucy Conner, Miss Claire Hammond, Miss Mary Slaughter, Miss Nell Scott Earthnan, Fred Crawford, Bill Shipley, Sam McCreary, Jimmy Dougherty, Jack Palmer, Don Erskine, Drew Ferguson, Miss Nettie Mae Austin, Miss Martha Summers, Miss Caroline Ridley, Pier Howard.

Organizations of the Evening College invited are: Spanish-American Club, Venetian Society, Student Council, Alpha Kappa Psi fraternity, Delta Sigma Pi fraternity, Delta Kappa fraternity, Phi Chi Theta sorority, Speakers' Club, International Relations Club, Hilarian Club, Intermural Key, Crimson Key, Delta Lambda Sigma, Playcrafters, Riding Club, Theta Xi Zeta, Glee Club and Pi Phi Sigma.

Dr. and Mrs. George M. Sparks, Mr. and Mrs. T. M. McClellan and Mrs. Richard Trotter, of the Georgia Evening College, will be chaperons. Other faculty members have been invited.

Earnest Workers' Class

The Earnest Workers Class of the Georgia Avenue Presbyterian church met recently with Mrs. C. F. Sims, 899 Cherokee avenue. J. E. Jackson Jr. gave a talk. The June meeting will be with Mrs. R. O. Todd.

New *Under-arm*
Cream Deodorant
safely
Stops Perspiration

1. Does not rot dresses — does not irritate skin.
2. No waiting to dry. Can be used right after shaving.
3. Instantly stops perspiration for 1 to 3 days—removes odor from perspiration.
4. A pure, white, greaseless, stainless vanishing cream.
5. Arrid is the *only* deodorant to stop perspiration which has been awarded the Tested and Approved Seal of the American Institute of Laundering, for being HARMLESS TO FABRICS.

ARRID 39¢ a jar
at drug, cosmetic, and department stores

Marietta Hostesses Plan Many Parties For Brides-Elect

MARIETTA, Ga., May 17.—Mrs. M. C. Pittard will entertain at a bridge-tea tomorrow in her apartments on Atlanta street.

Mrs. Tom Mitchell was hostess at a bridge-tea Monday at her home on Church street.

Miss Jessie Lee Lynn will entertain at a luncheon Saturday honoring Misses Connie Schilling and Suzanne Howell, brides-elect. Mrs. Henry Meinert entertained this evening complimenting Miss Connie Schilling. Assisting Mrs. Meinert were Mesdames Walter Schilling, Will Neal and Scott Edwards.

Captain and Mrs. Frank Freyer, Miss Engracia Freyer and John Freyer, of Denver, Col., are the guests of Mr. and Mrs. M. L. Neal Sr.

The members of the Kiwanis Club will enjoy a supper tomorrow at Jimmy Carmichael's cabin, near Marietta.

The Delphian Society meets tomorrow at the Y. W. C. A.

Miss Hazel Ward will entertain Sunday at breakfast honoring Miss Connie Schilling.

Among those who will entertain for Miss Suzanne Howell, bride-elect, are Mr. and Mrs. Clyde King, of Atlanta, and Miss Jane Hawkins, who returns June 5 from Duke University and will entertain for Miss Howell and Miss Connie Schilling on June 7.

Dr. S. L. Rambo and Marvin Norton spent the week end at St. Simon's Island.

Mr. and Mrs. W. P. Watkins, Misses Ira Irby and Mildred Holly, J. O. Derrick and J. R. Timmerman spent the week-end at Vogel Park.

Miss Howard Perkinson returns to Marietta June 7 to spend the summer vacation with her parents, Dr. and Mrs. W. H. Perkinson.

Mr. and Mrs. William DuPre and family, of Augusta, who will make their home in Rome after May 27, are visiting Mrs. W. A. DuPre.

Mrs. A. V. Cortelyou will entertain the Marietta Garden Club Friday at her home on Church street.

Mrs. Madison Fowler will be hostess to the members of the Bridal Wreath Garden Club Friday.

Mr. and Mrs. John Collins will be hosts to the members of Mrs. Collins' bridge club and their husbands Friday at their home on Church street.

Tallulah Group Is Entertained.

Members of the decorations committee of the Young Matrons' Circle for Tallulah Falls school met Monday with the chairman, Mrs. E. A. Cronheim, on Maddox drive.

A business session took place in the hostess' guest house, with Mrs. Charles T. Pottinger, president of the circle, presiding. Reports were given of the spring project and of the present commencement activities at the mountain school.

After the meeting tea was served in the dining room of the hostess' home. The tea table was overlaid with a handsome drawn-work cloth and centered with an oblong silver bowl of madonna and orange colored lilies. Presiding over the silver services at each end of the table were Mrs. Willard B. McBurney and Mrs. Robert I. Cunningham.

Miss Martha Cronheim, daughter of the hostess, assisted in entertaining.

Meeting Postponed.

The May meeting of Hawthorn Garden Club has been postponed to May 25 and will be held at the home of Mrs. W. M. Pope, 1254 N. Highland avenue, N. E.

Cardui

Besides easing functional pains of menstruation, Cardui aids in building up the *whole* system by helping women to get more strength and energy from their food.

At your Drug Store

FOR WOMEN

3D STATE INVOLVED IN HUNGERFORD SUIT

Maryland Court Asked To Determine If Georgia or N. Y. Was Residence.

The chancellory court of Delaware will conduct an inquiry to determine whether the domicile of the late Julia Whitehead Hungerford was in Georgia or New York, it was learned here yesterday.

The Delaware case arose when Coca Cola International filed an interpleader asking to whom it should issue certificates for the estimated $600,000 worth of stock owned by Mrs. Hungerford.

Under terms of the will probated in Georgia after her death in 1935, the estate, with the exception of a small bequest to her husband, Robert Hungerford, was to be divided equally between her mother, Mrs. John E. Murphy, and her sister, Mrs. Julian Riley, both of Atlanta. Hughes Spalding and Dr. Julian Riley were named executors.

The Georgia supreme court rendered a decision that Mrs. Hungerford was a resident of Georgia.

Hungerford sued to establish that his wife was a resident of the state of New York, and that under New York law he was entitled to half the estate. The New York courts upheld his claim, and appointed administrators in that state. The entire estate is valued at approximately $1,000,000.

Mrs. Hungerford was the daughter of the late John E. Murphy, Atlanta capitalist. Her first husband was Conkey Whitehead.

MATE SEES WIFE, DAUGHTERS DROWN

Floridan Declares He Was Unable To Swim.

FROSTPROOF, Fla., May 17.—(AP)—Mrs. S. V. Gillespie and her two young daughters were drowned in Lake Reedy yesterday afternoon when their fishing boat capsized.

The husband and father, a former canning plant employe, saved himself but was unable to aid his wife and children. He said he could not swim and the boat capsized in 20 feet of water.

Gillespie clung to the overturned boat until rescued. The bodies of his wife, Mabel, 23, and the children, Vernoia, 3, and Landra, 18 months, were recovered later.

TRUJILLO'S FAVORITES WIN DOMINICAN RACE

CIUDAD TRUJILLO, Dominican Republic, May 17.—(AP)—Dominican election returns today put a 92 per cent stamp of approval on "Strong Man" Rafael Trujillo's choice of Dr. Jacinto B. Peynado as President of the republic.

Complete returns from yesterday's election showed 318,779 of the 345,174 registered voters cast ballots in favor of the only candidates—Peynado and his running mate, Dr. Manuel J. Troncoso De La Concha, who was named vice president.

LONDON TUBE CRASH KILLS 6, HURTS 40

LONDON, May 17.—(AP)—Six persons were killed and more than 40 injured, many of them seriously, today in a rear-end collision between two crowded subway trains.

The disaster was the worst in the history of London's "underground" and caused a mad panic in the dark tunnel between the Charing Cross and Temple stations under the heart of the city.

LAUNDRYOWNERS NAME GEORGIANS TO OFFICE

JACKSONVILLE, Fla., May 17. (AP)—R. E. Ridenhour Jr., Concord, N. C., was elected president of the Laundryowners' Association of the Carolinas, Georgia and Florida at the concluding session of the 32d annual convention today.

Among state vice presidents elected was C. W. Henry, of Savannah, for Georgia.

Those named to the board of directors included Bob Wyatt, of Lindale, Ga.

$134,100 ALLOCATED PROJECTS IN GEORGIA

WASHINGTON, May 17.—(AP)—The Agriculture Department today allocated $134,100 to three Georgia land utilization projects for the purchase of additional tracts in submarginal areas.

Authorizations included: Piedmont project, Putnam, Jasper and Jones counties, $43,099; northeast Georgia project, Habersham, Stephens and Banks counties, $45,395, and Coastal Flatwoods project, Brantley and Ware counties, $45,606.

Part of the $10,000,000 National Land Utilization Program, the Georgia projects were designed to convert idle and submarginal lands from crop to range, forest, wildlife and recreation uses.

SEC MEMBER RENAMED.

WASHINGTON, May 17.—(AP)—George C. Mathews, of Wisconsin, was nominated by President Roosevelt today for another term as a member of the Securities and Exchange Commission.

Sheriff Gets Still Tip From Another County

DUBLIN, Ga., May 17.—The fame of Sheriff I. F. Coleman, of Laurens county, is spreading far and wide.

He reports receiving a letter from Millen, advising him of the location of a liquor still in that (Jenkins) county, and asking him to raid it.

Why the still was reported to him instead of the sheriff at Millen was not made clear. Dublin has a federal court building, and the informant may have thought it would be the duty of the sheriff here to look after such matters.

At any rate, Sheriff Coleman declined the request, as he hesitates to encroach on a fellow officer's territory.

Recollections of Days of Crinoline and Curls

Constitution Staff Photos—Slayton.

Visions of yesteryear are recalled by the above picture posed by a group of students at 100-year-old LaGrange College. Misses Mary Ann McCalla, of Newnan; Frances Collins, of Newnan, and Elizabeth Cunningham, of Hartwell, shown left to right, are grouped about the column known as "Luke," one of the supports of Oreon Smith hall.

Modern Misses Attend Classes In Ancient Halls

By HERMAN HANCOCK, Staff Correspondent.

LAGRANGE, Ga., May 17.—Sitting high on a hill overlooking LaGrange, the City of Roses and Elms, is LaGrange. College, more than 100 years old, and reminding one of ante-bellum crinoline, curls and candles.

It was one of the earliest institutions for women in America.

Old ivy and the placidity of the place have an appeal all their own, but the modern miss who is student there, is a far cry from her more demure sister of former days.

It had its beginning in 1831 and since that time has been functioning, attracting thousands of young women from Georgia and neighboring states.

Oreon Smith hall, oldest building of the campus quadrangle, represents the rich heritage of the institution. There are four massive ivy clad columns supporting the colonial style building. They have long been known as Matthew, Mark, Luke and John, after the four disciples.

The college entrance is flanked by lamp posts from Bellevue, historic estate of the late Senator Benjamin Harvey Hill, who was a trustee of the college and whose beautiful colonial home is within a stone's throw of the campus.

Dr. William E. Thompson, of Savannah, who has been president of the college since 1920, will retire at the end of the present semester.

U. S. RADIO BILL DIES FOR SESSION

House Body Shelves 'Antidote' Measure

WASHINGTON, May 17.—(AP)—A bill to set up a government radio station as an "antidote" for Fascist and Communist broadcasts to Central and South America went today into a house naval committee pigeonhole for the rest of this session.

The committee postponed further hearings until completion of a study of international broadcasting possibilities being made for President Roosevelt by a special committee.

Chairman Vinson, Democrat, Georgia, said the action "closes the matter for this session."

Representative Maverick, Democrat, Texas, said he favored the idea because "Hitler and Mussolini have been poking their noses into South America."

INDIANA AUTHORITIES HOLD MACON YOUTH

INDIANAPOLIS, May 17.—(AP) Captured by a posse of state police in a wood near new Palestine, three youths were held for Nashville, Tenn., authorities today on automobile theft charges.

State Police Captain Walter Eckert said the trio, booked as James Tidwell, 17, of Macon, Ga., and Maurice Dupree, 19, and Joe Edwin McClure, 18, both of Tulsa, Okla., confessed stealing an automobile at Nashville Sunday, license plates in Allen county, Kentucky, and looting a farm home near Seymour, Ind. They waived extradition.

The posse was organized after a farmer's wife reported seeing "bandits" running into the wood after wrecking their car.

LEVY WILL BE ASKED TO BUILD AUDITORIUM

VALDOSTA, Ga., May 17.—An additional tax of one mill for three years will be sought to finance the city's part of the cost of an auditorium annex to the high school building, the Valdosta board of education revealed this week.

Plans for the addition, besides providing for an auditorium with a seating capacity of 1,800, include a basketball shell.

The PWA will provide funds for the work if the board raises approximately $25,000. Judge A. J. Little, treasurer of the board, estimates an extra one mill levy for three years would provide the money.

BILL FOR 20 JUDGES IS PUT UP TO F.D.R.

Georgia Omitted From List of States Getting U. S. District Magistrates.

WASHINGTON, May 17.—(AP)—The senate completed congressional action today on legislation authorizing the appointment of 20 new federal judges. The bill now goes to the White House for President Roosevelt's signature.

The bill would authorize appointment of additional judges for the following circuit courts of appeals: Second (Vermont, Connecticut and New York; fifth (Georgia, Florida, Alabama, Mississippi, Louisiana, Texas and the Canal Zone); sixth (Ohio, Michigan, Kentucky and Tennessee); and seventh (Indiana, Illinois and Wisconsin), and the District of Columbia court of appeals.

It also would provide the following additional federal district judges:

Western Louisiana, southern Texas, eastern Michigan, western Washington, northern Illinois, southern New York, western Virginia, eastern and western Arkansas (combined), northern California, southern California, Massachusetts, eastern and middle Tennessee (combined) and three in the District of Columbia.

DIFFERENCES TOO GREAT TO BE IRONED OUT

Provision for a new federal district judgeship for Georgia was stricken out of the bill by a conference committee of the senate and house.

Members of the conference committee said they could not adjust differences between the house and senate. The house-approved bill designated the judgeship for the northern district of Georgia, while the senate bill provided for a roving assignment for Georgia.

BETRAYAL CHARGED TO F.D.R. BY LANDON

Liberals 'Double-Crossed', He Declares.

LEBANON, Ind., May 17.—(AP)—Alf M. Landon, 1936 Republican presidential nominee who championed free speech and a free press in an address today before the Inland Daily Press Association convention in Chicago, was the principal guest of the annual gridiron dinner at the Ulen Country Club here tonight.

In Chicago, Landon charged "President Roosevelt betrays the faith of the liberals in him" by his attitude toward the recent denial of speaking permits to Socialist Norman Thomas and two congressmen in Jersey City, a Democratic stronghold ruled by Mayor Frank Hague.

He maintained Mr. Roosevelt "is in favor of free speech for his side of the case only."

ALLEN TO BE SPEAKER AT AIRPORT DEDICATION

BRUNSWICK, Ga., May 17.—(AP) Marion H. Allen, collector of internal revenue, and Miss Gay B. Shepperson, works progress administrator, will be among the speakers at the dedication of the new Malcolm B. McKinnon airport on St. Simons Island Friday.

Visitors on the third annual air tour of Georgia, who will start in Atlanta Thursday morning, also are expected for the ceremony. The air tour will touch Americus, Albany, Thomasville, Valdosta, Brunswick, Statesboro, McRae, Macon, Augusta and Winder.

The new McKinnon airport here was constructed during the last two years with three paved runaways, each 4,500 feet long.

COLLEGE HOMECOMING.

WALESKA, Ga., May 17.—Reinhardt College will hold its annual homecoming day Sunday, when alumni and former students are expected from all sections of the state. A basket lunch, an afternoon program, and election of officers will feature the celebration.

:-: RADIO PROGRAMS :-:

Radio Highlights.

6:00 — Just Entertainment, WGST.
7:00—Cavalcade of America, WGST.
7:00—One Man's Family, WSB.
7:00—Roy Shield's Orchestra, WAGA.
7:30—Ben Bernie's Orchestra, WGST.
7:30—Tommy Dorsey's Orchestra, WSB.
8:00—Andre Kostelanetz's Orchestra, WGST.
8:00—Town Hall Tonight, WSB.
8:30—The Word Game, WGST.
8:30—Boston Pop Concert, WAGA.
9:00—Gang Busters, WGST.
9:00—Kay Kyser's Musical Class, WSB.
11:30—Glen Miller's Orchestra, WAGA.

CONCERT—Ingenuity wins a long-sought-for reward for Phillip Crance Jr., youthful Chicago baritone, when he is presented as Grace Moore's eighth guest on the Andre Kostelanetz program to be heard over WGST at 8 o'clock tonight.

Unlike the other singers who merely sent in letters, and perhaps photographs when requesting guest appearances with Miss Moore, Crane sent several recordings of his voice and a book containing his pictures and accomplishments which resulted in the attainment of his desires.

The program includes:
"Summer in Swingtime" (orchestra).
Kreisler's "Learn How to Lose" (Miss Moore).
Leoncavallo's "Ballatela" (Miss Moore).
Filiberto's "El Caminito" (orchestra).
English's "Night in My Heart" (Miss Moore).

TOWN HALL—How it feels to hurtle toward the earth at a sapped of 600 miles per hour—slightly faster than a rifle bullet—will be revealed when Fred Allen interviews Ralph Smith, test pilot, as the "Person You Didn't Expect to Meet" on his "Town Hall Tonight" program to be heard over WSB at 8 o'clock tonight.

Also to be featured during the hour-long show will be Portland Hoffa, the Mighty Allen Art Players, the Town Hall quartet under the direction of Ken Chistit, the Merry Macs and Peter Van Steeden's orchestra.

The program includes:
"You Couldn't Be Cuter" (orchestra).
"Stop and Reconsider" (orchestra).
"Great Day" (orchestra).
"It's Corny But It's Fun" (orchestra).
"Strike Up the Band" (quartet).

NEW SERIES—The modern piano and some of its earlier forms, such as the harpsichord and clavichord, will be played by artists distinguished in particular fields of keyboard music in a new series of broadcasts entitled "Keyboard Concerts," the first of which will be heard over WGST at 4 o'clock this afternoon.

George Copeland, noted American pianist, will be presented in the opening broadcast in a program of music by Debussy and modern Spanish composers. The series will attempt to project the full range of keyboard instruments and their literature.

The program will include:
"The Afternoon of a Faun."
"Golliwog's Cake Walk."
"Danse Profane."
"The Girl With the Flaxen Hair."
Turina's "Fandango."
"Tientos," by Infante.
Tango of Albaniz.
"Sacre Monte," by Turina.
Lucuona's "Malaguena."

FRESH TROOPS, RAIN BLOCK REBEL PATH

Loyalists Retain Control of Vital Highways.

HENDAYE, France, at the Spanish Frontier, May 17.—(AP)—Spanish government reinforcements, aided by fresh spring rains, tonight blocked again the Insurgents' attack along the coast toward Valencia.

Fresh government troops, moved up from General Jose Miaja's central sector, manned strong trenchworks on the six-mile line inland from Alcala de Chisvert, near the coast, to Cuevas de Vinroma.

The line bridged both spurs of the seaboard highway, giving the government control of the direct line south toward Castellon de la Plana and Valencia.

In the interior of Castellon province, government forces also clung tenaciously to their positions before La Iglesuela de La Cid, guarding the inland road through Albocacer to Sagunto and Valencia.

THIEF LOOTS STATION AS FIREMEN FIGHT

Police last night were seeking Atlanta's meanest thief of the week, in the opinion of city firemen.

The thief went into Fire Station No. 5, a Spring street and Trinity avenue, while firemen were fighting the Terminal hotel blaze early Monday and ransacked every locker in the building. An undetermined amount of cash was taken.

Woman's Body Is Found In Chattahoochee River

GEORGETOWN, Ga., May 17. The body of an unidentified white woman, apparently between 50 and 60 years old, was found in the Chattahoochee river today, about one mile from here.

A negro fisherman brought the body by boat to the highway bridge.

The woman, about five feet three inches tall, weighed about 110 pounds. She had grey hair, bobbed short, and was wearing a navy blue dress with white polka dots, a navy blue slip, black shoes, and brown hose.

Persons who had seen her before her apparent drowning, but to whom she was a stranger, said she was wearing a blue hat, and a short blue coat, and carried a blue purse. These articles were not found.

The body was taken to Eufaula, Ala., just across the line in Alabama, to await identification.

Today's Hour by Hour Calendar

WGST, 890 Kc. WSB, 740 Kc. WAGA, 1450 Kc. WATL, 1376 Kc

5:45 A. M.
WSB—Another Day; 5:55, Morning Merry-Go-Round.

6 A. M.
WGST—Milo Twins and Louisiana Players; 6:15, Farm Market Report; 6:25, ATLANTA AND THE WORLD—NEWS BY THE CONSTITUTION.
WSB—Morning Merry-Go-Round.
WAGA—6:15, Sun-up Syncopators.
WATL—Sunrise Express.

6:30 A. M.
WGST—Musical Sundial.
WSB—Morning Merry-Go-Round.
WAGA—Sun-up Syncopators; 6:45, News.
WATL—Sons of the Pioneers.

7 A. M.
WGST—Musical Sundial.
WSB—Malcolm Claire, NBC; 7:15, News.
WAGA—Early Birds; 7:15, Musical Clock.
WATL—News; 7:05, Good Morning Man.

7:30 A. M.
WGST—Musical Sundial.
WSB—Women and News, NBC; 7:45, Do You Remember? NBC.
WAGA—Musical Clock.
WATL—Good Morning Man.

8 A. M.
WGST—Musical Sundial; 8:05, Snapshots of Savings; 8:10, ATLANTA AND THE WORLD—NEWS BY THE CONSTITUTION.
WSB—Penelope Pen.
WAGA—Breakfast Club, NBC.
WATL—News; 8:05, Good Morning Man.

8:30 A. M.
WGST—Blue Sky Boys; 8:45, Elizabeth Dene.
WSB—The Landt Trio, NBC; 8:40, Press Radio News, NBC; 8:45, Amanda Snow, NBC.
WAGA—Breakfast Club, NBC; 8:55, Press Radio News, NBC.
WATL—Good Morning Man.

9 A. M.
WGST—Hymns of All Churches; 9:15, Lucy Mann.
WSB—Aunt Jemima on the Air, NBC; 9:15, Margo of Castlewood, NBC.
WAGA—Ann Page Suggests; 9:15, Walter Blauffuss's orchestra, NBC.
WATL—News; 9:05, Aces of the Air; 9:15, Smooth Dance Music.

9:30 A. M.
WGST—Musical Miniautres; 9:45, Morning Moods, CBS.
WSB—Enid Day; 9:45, News.
WAGA—Public School program.
WATL—Morning Melodies.

10 A. M.
WGST—Greenfield Village Chapel, CBS; 10:15, Pappy Cheshire's Hillbillys, CBS.
WSB—Dan Harding's Wife; 10:15, Winifred S. Bell; 10:20, George Hall's orchestra; 10:25, Helpful Harry's Hints.
WAGA—Front Uage; 10:15, Viennese ensemble, NBC.
WATL—News; 10:05, A String Seranade; 10:15, The Radio Bible Class.

10:30 A. M.
WGST—Big Sister, CBS; 10:45, Betty and Bob.
WSB—How to Be Charming, NBC; 10:45, The Heart of Julia Blake.
WAGA—Homer Knowles at the Console.
WATL—The Radio Bible Class; 10:45, That Sentimental Gentleman.

11:00 A. M.
WGST—Singin' Sam; 11:15, Studio; 11:20, Musical Pickups.
WSB—Myrt and Marge; 11:15, Hilltop House.
WAGA—Time for Thought, NBC; 11:15, The Kidoodlers, NBC.
WATL—News; 11:05, The Treasure Chest.

11:30 A. M.
WGST—Linda's First love; 11:45, Happy Meetin' Time.
WSB—National Farm and Home Hour, NBC.
WAGA—Cross Roads Follies.
WATL—Jammin'; 11:45, The Idol of the Airlanes.

12 NOON.
WGST—ATLANTA AND THE WORLD—NEWS BY THE CONSTITUTION; 12:05, The Chuck Wagon.
WSB—National Farm and Home Hour, NBC.
WAGA—Cross Roads Follies; 12:15, News.
WATL—News; 12:05, The Midday Merry-Go-Round.

12:30 P. M.
WGST—The Chuck Wagon; 12:45 The Sidewalk Snoopers.
WSB—News; 12:45 Extension Service.
WAGA—Mother-in-Law, Sketch, NBC; 12:45 Jack and Loretta, NBC.
WATL—The Midday Merry-Go-Round.

1 P. M.
WGST—Studio; 1:15 The O'Neills, CBS.
WSB—Your Health, NBC.
WAGA—Swingtime Trio, NBC; 1:15 Let's Talk It Over, NBC.
WATL—News; 1:15 Sammy Liner's Orchestra.

1:30 P. M.
WGST—Studio; 1:45 Mellow Moments, CBS.
WSB—Cross Roads Follies.
WAGA—Waltz Favorites, NBC.
WATL—WPA Presentation.

2 P. M.
WGST—All Hands on Deck, CBS.
WSB—Pepper Young's Family, NBC; 2:15 Ma Perkins, NBC.
WAGA—Continental Varieties, NBC.
WATL—News; 2:05 Rine Melodies; 2:15 Oglethorpe Presentation.

2:30 P. M.
WGST—Kate Smith, CBS; 2:45 To Be Announced, CBS.
WSB—Vic and Sade, NBC; 2:45 The Guiding Light, NBC.
WAGA—Maurice Spitalny's Orchestra, NBC.
WATL—Classified Column; 2:45 Jr. Georgia Federation of Music Clubs.

3 P. M.
WGST—100th Safety Day, CBS.; 3:15, at the Music Counter, CBS.
WSB—News; 3:15 Agnes Scott College Program.
WAGA—Club Matinee, NBC.
WATL—News; 3:05 Swing Session.

3:30 P. M.
WGST—ATLANTA AND THE WORLD—NEWS BY THE CONSTITUTION.
WSB—String Serenade; 3:45 The Road of Life, NBC.
WAGA—Club Matinee, NBC.
WATL—Swing Session.

4 P. M.
WGST—Keyboard Concerts, CBS.
WSB—Bennett and Wolverton, NBC; 4:15, The Vagabonds, NBC.
WAGA—The Songs of Virginia Worth; 4:15 Don Winslow of the Navy, NBC.
WATL—News; 4:05 Bulletin Board; 4:15 Baseball Sideglances.

4:30 P. M.
WGST—March of Games, CBS; 4:45 ATALNTA AND THE WORLD—NEWS BY THE CONSTITUTION; 4:50 Let Music Prevail.
WSB—Your Family and Mine, NBC; 4:45 News.
WAGA—Front Page; 4:35 Charles Sears, NBC; 4:45 Herman Middleman's Orchestra, NBC.
WATL—Baseball Game: Atlanta vs. Memphis.

5 P. M.
WGST—Souvenirs of Song; 5:15 Sidewalk Snoopers.
WSB—The Air Adventures; 5:15 The Adventures of Popeye.
WAGA—Herman Middleman's Orchestra, NBC; 5:15 Joseph Callicchio's Orchestra, NBC.
WATL—Baseball Game.

5:30 P. M.
WGST—Boake Carter, CBS; 5:45 Lum and Abner, CBS.
WSB—The Freshest Thing in Town; 5:45 Little Orphan Annie, NBC.
WAGA—Sports Resume by Paul Douglas; 5:45 Twilight Ensemble, NBC.
WATL—Baseball Game.

6 P. M.
WGST—Just Entertainment, CBS; 6:15 Sports Review; 6:20 Studio.
WSB—The Sports Review; 6:15 The Easy Aces.
WAGA—The Debonairs; 6:15 Stringtime.
WATL—Baseball Game.

6:30 P. M.
WGST—Speed Gibson; 6:45 Silhouettes of the News.
WSB—The ABC's of the Reed Survey; 6:45 Jimmy Kemper and Company, NBC.
WAGA—Front Page; 6:45 Interlude; 6:55 Baseball Scores.
WATL—Baseball Sideglances; 6:45 Dinner-Dance Melodies.

7 P. M.
WGST—Cavalcade of America, CBS.
WSB—One Man's Family, NBC.
WAGA—Roy Shields' Orchestra, NBC.
WATL—News; 7:05, Buy Now Campaign.

7:30 P. M.
WGST—Ben Bernie, CBS.
WSB—Tommy Dorsey's Orchestra, NBC.
WAGA—Cecil Rhodes' Orchestra; 7:45, Barry McKinley, NBC.
WATL—Para Lee Brock.

8 P. M.
WGST—Andre Kostelanetz Orchestra, CBS.
WSB—Town Hall Tonight, NBC.
WAGA—Tune Types, NBC.
WATL—News; 8:05, Runs, Hits, Errors; 8:15, You Shall Have Rhythm.

8:30 P. M.
WGST—The Word Game, CBS.
WSB—Town Hall Tonight, NBC.
WAGA—Boston Pop Concert, NBC.
WATL—Roll Up the Rugs.

9 P. M.
WGST—Gang Busters, CBS.
WSB—Kay Kyser's Musical Class, NBC
WAGA—Boston Pop Concert, NBC.
WATL—News; 9:05, The Rhythmasters; 9:15, Swing Lightly.

9:30 P. M.
WGST—Jack Shannon, CBS.
WSB—Kay Kyser's Musical Class, NBC.
WAGA—NBC Minstrel Show, NBC.
WATL—Bernie Collins' Orchestra.

10 P. M.
WGST—Musical Varieties; 10:15, Will Osborne's Orchestra, CBS.
WSB—Amos 'n' Andy, NBC; 10:15, New
WAGA—Front Page; 10:15, Wrestling Matches.
WATL—News; 10:05, The Cubans; 10:1 The Perk-Uppers, WLW.

10:30 P. M.
WGST—International Golden Glove CBS.
WSB—Welcome South, Brother.
WAGA—Wrestling Matches.
WATL—Memory Bouquet, WLW; 10:4 Dick Barrie's Orchestra, WLW.

11 P. M.
WGST—ATLANTA AND THE WORLD—NEWS BY THE CONSTITUTION; 11:05, Dick Gasparrs' Orchestra, CBS.
WSB—Better Bridge; 11:15, Cecil Rhode Orchestra.
WAGA—Ina Ray Hutton's Orchestr NBC.
WATL—News; 11:05, Dance Varieties.

11:30 P. M.
WGST—Buddy Rogers' Orchestra, CBS
WSB—Lights Out, NBC.
WAGA—Glen Miller's Orchestra, NBC
WATL—Jack Spriggs' Orchestra.

12 MIDNIGHT.
WGST—Sign off.
WSB—Sign off.
WAGA—Stan Norris' Orchestra, NBC.
WATL—Midnight Rhythm.

12:30 A. M.
WAGA—Irma Glen, NBC.
WATL—Midnight Rhythm.

1 A. M.
WAGA—Sign off.
WATL—Sign off.

WLW

428 Meters — 700 Kilocyc

6:00 P. M.—Don Winslow of the United States Navy.
6:15—Allen Franklin.
6:30—Let's Celebrate.
6:45—Paul Sullivan.
7:00—One Man's Family.
7:30—Tommy Dorsey's orchestra.
8:00—Town Hall Tonight.
9:00—Kay Kyser's Musical Class Dance.
10:00—Amos 'n' Andy.
10:15—Perk-Uppers.
10:30—Memory Bouquet.
10:45—Dick Barrie's orchestra.
11:00—Paul Sullivan.
11:15—Andy Kirk's orchestra.
11:30—Henry Busse's orchestra.
12.00—Twenty-Four-Hour Review.
12:15 A. M.—Jack Marshard's orchestr
12:30—Herbie Kay's orchestra.
1:00—Val Olman's orchestra.
1:15—The Nation Dances.
1:30—Moon River.
2:00—Sign off.

On the Networks

CBS.
6:00 P. M.—Just Entertainment.
6:15—American Viewpoints.
6:30—Headlines from History.
6:45—Barry Wood.
7:00—America Cavalcade.
7:30—Ben Bernie and Lads.
8:00—Grace Moore.
8:30—The Word Game.
9:00—The Gang Busters.
9:30—Edgar A. Guest.
10:00—News; Will Osborne's Orchestr
10:15—Lum and Abner.
10:30—International Golden Gloves.
11:00—Red Norvo's Orchestra.
11:30—Ozzie Nelson's Orchestra.
12:00 A. M.—Dance Music.

NBC (RED).
6:00 P. M.—To Be Announced.
6:15—Uncle Ezra Radio Station.
6:30—Edwin C. Hill.
6:45—Jimmy Kemper.
7:00—One Man's Family.
7:30—Tommy Dorsey's Orchestra.
8:00—Fred Allen.
9:00—K. Kyser's Musical.
10:00—Amos 'n' Andy.
10:30—Horace Heidt's Brigadiers.
11:00—Andy Kirk's Orchestra.
11:30—"Lights Out."

NBC (BLUE).
6:00 P. M.—Easy Aces.
6:15—Mr. Keen.
6:30—Rose Marie.
6:45—Science Marching Ahead.
7:00—Roy Shield's Revue.
7:30—Harriet Parsons.
7:45—Barry McKinley.
8:00—Tune Types.
8:30—Boston's "Pop" Concerts.
9:30—Chicago's Minstrel Show.
10:00—News; B. Cutler's Orchestra.
10:15—Golden Gloves Boxing.
11:00—Henry Busse's Orchestra.
11:30—Glenn Miller's Orchestra.

MBS.
6:00 P. M.—Fulton Lewis Jr.
6:15—Lawrence Welk's Orchestra.
6:30—The Lone Ranger.
7:00—Ennio Bolognini's Orchestra.
7:30—Let's Visit.
8:00—Bob Crosby's Orchestra.
8:15—The Johnson Family.
8:30—Jazz Nocturne.
9:00—Symphonic Strings.
9:30—Melodies from the Sky.
10:15—International Golden Gloves ing Tournament.
11:30—Jack Russell's Orchestra.
12:00 A. M.—Bert Block's Orchestra
12:30—Louis Prima's Orchestra.
1:00—Bob Crosby's Orchestra.

SHORT-WAV

BERLIN—6 P. M.—Music for the of "Reichs Party Convention of W 1937. DJD, 25.4 m., 11.77 meg.
LONDON—6:40 P. M.—"World Cr Port of Call: Sydney, Australia. 19.6 m., 15.31 meg.; GSD, 25.5 m., meg.; GSC, 31.3 m., 9.58 meg.: GSB m., 9.51 meg.
BUDAPEST, Hungary—7 P. M.— by Dr. Mihaly Clauser. HAT4, 32. 9.12 meg.
EINDHOVEN, Netherlands—7:15 P. Program for the Western Hemisp PCJ, 31.2 m., 9.59 meg.
ROME—7:35 P. M.—American "amous Voices of Yesterday." 2RO m., 9.63 meg.; IRF, 30.5 m., 9.83 IQY, 25.21 m., 11.90 meg.
BERLIN—9:15 P. M.—Johann Hebel's Calendar Stories. DJD, 25. 11.77 meg.
BERLIN—10 P. M.—The Devil's nata (for violin and piano). DJD, m., 11.77 meg.
LONDON—10 P. M.—"The G Hind." A chronicle of Drake's ci navigation of the globe. GSI, 19. 15.26 meg.; GSD, 25.5 m., 11.75 GSC, 31.3 m., 9.58 meg.; GSD, 31. 9.51 meg.
PARIS—10:30 P. M.—News in En TPA4, 25.6 m., 11.72 meg.
PARIS—10:45 P. M.—Orchestra. 25.6 m., 11.72 meg.
LONDON—10:50 P. M.—"Light from Bach to Rossini." GSI, 19.6 m., meg.; GSD, 25.5 m., 11.75 meg.; 31.3 m., 9.58 meg.; GSB, 31.5 m. meg.

UNEEDA PEACH CROP LIGHT IN MID-GEORG

MACON, Ga., May 17.—(The movement of Uneeda Pea now under way in middle Geo will not be heavy at any tim was learned today. The esti of production of that variety i cars. Shipments will be sp over most of the remaining of May.

Early Rose, one of the favorites, will begin to move urday.

Thirty refrigerator cars we the orchards today for loa Eighteen of these were held from the previous day. Tw cars were shipped out of the yesterday.

$3,000 FIRE SWEEPS BUILDINGS AT A

ADEL, Ga., May 17.—(AP)— men fought several hours to a blaze which threatened time to sweep an entire bus block here.

They brought the flames control about daylight, after age estimated at more than $. The building, on the main of Adel, included a cafe and cleaning establishment.

New York Stock Exhange Dealings

NEW YORK, May 17.—Following is the tabulation of today's stock transactions on the New York Stock Exchange:

STOCKS.

Sales (Hds.)	D. R.	High.	Low.	Close.	Net Chg.
	—A—				
2	Adams Exp	8¾	8⅝	8⅝	— ¼
1	Advance Rume	2¼	2¼	2¼	
7	Air Reduc 1a	46	45¼	46	
31	Alaska J .60a	10⅛	9¾	10	+ ¼
2	Alleghany Corp	1	1	1	
2	Al Ch&D 6	150	148	150	+ 2¼
19	Allied Strs	6¼	6	6⅛	— ⅛
22	Allis C M ⅜e	43	41¾	43	+ 1¼
11	Am B Note ½e	16¼	15⅞	16¼	+ ½
3	Am B N pf 3	50½	50	50	— ½
4	Am Can 4	86¾	86½	86½	— ½
2	Am C & F	18	18	18	— ¼
2	Am C & C ¼e	12⅜	12¼	12⅜	+ ¼
1	Am Colortype	6½	6½	6½	— ½
1	Am Coml Alco	10¼	10¼	10¼	— ⅛
3	Am C Sug ¾e	10	10	10	— ⅛
4	Am En Tiling	3¼	3¼	3¼	
6	Am&For Pw	3½	3⅜	3⅜	— ⅛
3	Am&FP $7 pf	19	18¾	19	— ⅝
4	Am&FP 2 pf	9	8¾	9	+ ¼
3	Am H & L	2⅞	2⅞	2⅞	
6	Am Locom	16½	16	16½	
6	Am Met ¼e	30⅛	30	30	
20	Am P&L	5¾	5½	5⅝	
3	Am P&L $6 pf 1½k	34	31½	34	+ 2
16	Am P&L $5 pf .93¾k	30¾	29	30½	+ 1¾
24	Am Rad&St S .60	12	11¾	12	+ ⅛
14	Am R Mill	16¼	15⅞	16¼	+ ⅛
1	Am R M pf4½	71	71	71	— ⅜
1	Am S Razor 2	17½	17½	17½	
17	Am S&R 1¼e	37	36	37	+ ⅝
1	Am S&R pf 7	120	120	120	
3	Am Stl Fdrs	20⅜	20¼	20⅜	+ ¼
9	Am T&T 9	130¾	129⅝	130¾	+ ⅞
2	Am Tob 5	68½	68½	68½	— ½
1	Am Tob B 5	70¾	70¾	70¾	— ¼
3	Am Type Fdrs	5¼	5¼	5¼	— ⅛
18	Am Wat Wks	9½	9	9½	+ ⅜
3	Am Wool pf	30	29½	30	+ ¼
1	Am Zinc L&S	5½	5½	5½	
56	Anaconda ¼e	27½	26⅝	27⅜	+ ⅜
5	Arm Ill	4⅝	4½	4½	— ¼
1	Armstrong Cor	28¼	28¼	28¼	— ½
3	Assd D Goods	5⅞	5⅞	5⅞	
13	AtchT&SF 2g	28¼	27¼	28¼	+ ¼
9	Atl Refin 1	21⅜	21⅛	21⅜	— ⅛
5	Atlas Corp	6¾	6⅝	6¾	
1	Auburn Auto	4	4	4	+ ½
7	Av Corp	3¾	3¾	3¾	
	—B—				
3	Bald Loco ct	7⅜	7⅜	7⅜	+ ⅛
8	Balt & Ohio	5⅞	5½	5⅞	+ ¼
5	Balt&Oh pf	7	6¾	6⅞	— ½
	. . .				
	Homest M 4½	60½	59	60	+ 1½
	Houston O	6¾	6½	6¾	+ ¼
	Howe Sd 3	33	33	33	— ½
	Huds & M	2¼	1⅞	2	+ ⅛
	Hudson & M pf	6⅜	5½	6	+ 1
	Hudson Mot	6⅛	6	6⅛	
	Hupp Mot	¾	¾	¾	
	—I—				
	Ill Cent	8⅝	8⅝	8⅝	
	Ind Ray	17¾	17⅜	17⅜	+ ⅜
	Inger Rd 2½e	85	84	84¾	— ¼
	Inspir C	11⅛	10⅞	11⅛	+ ⅛
	Interb R T	5⅝	5½	5½	
	Interlake Ir	9	9	9	
	Int Agr pr pf	19¾	19½	19½	— 1½
	Int B M 6a	147	146	146	+ ¾
	Int Harv 2½	55¾	55⅛	55¾	+ ½
	Int H E A	5⅞	5½	5¾	+ ⅛
	Int M Mar	3¼	3	3	— ¼
	Int Min .15e	9¼	8⅞	9¼	+ ⅜
	Int N C 1e	46¾	45⅝	46¼	
	Int P & P	7⅜	7	7¼	+ ⅛
	Int P&P pf	29¾	28⅛	29½	+ 1⅝
	Int T & T	8⅞	8⅝	8⅞	+ ⅜
	Int T&T for ct	9	8½	9	
	Int D Strs	8⅝	8½	8⅝	
	—J—				
	Johns Manv	72	70¼	72	+ 1¾
	—K—				
	Kayser J	11	11	11	— ⅛
	Kel H WA	6¾	6¼	6¼	— ½
	Kenne C ½e	33½	32¾	33⅛	
	Kresge SS .60e	17½	17½	17½	+ ⅛
	Krogr G 1.60	14	14	14	— ¼
	—L—				
	Lambt C ¾e	11	11	11	— ⅜

Sales (In 100s.)	Div.	High.	Low.	Close.	Net Chg.
2	LehPortC ½e	17	17	17	— 1½
1	LehValC pf	2⅜	2⅜	2⅜	+ ¼
3	LehmCorp 1	24	23⅜	23⅜	— ⅝
6	LOFGl ½e	29	28½	29	+ ¼
3	Lig&MyB 4a	91	90	90	+ ½
6	Loew'sInc½e	42	41⅝	42	— ⅛
4	LoneStCem3	41⅜	41	41⅜	+ 1⅛
1	Lou&N 2½e	32½	32½	32½	— 1½
1	Ludl Stl	15½	15½	15½	— ⅜
	—M—				
3	Mack Tr 1	18¾	18¾	18¾	— ¼
2	MacyRHCo2	30	29¾	30	
3	MSqGar 1.20e	11¾	11¾	11¾	— ⅛
3	Manati Sug	1⅜	1¼	1¼	— ⅛
8	MRy mod gtd	8¼	7⅞	8	+ ⅛
10	Mar Midl .40	5⅝	5½	5½	— ⅛
8	Marsh Field	7½	7¼	7⅜	— ⅜
23	MartinGLCo	23¼	22½	23¼	+ ⅝
4	Mart Parry	2⅝	2⅜	2⅜	— ⅜
2	MayDeptSt 3	38½	38½	38½	— ¼
4	McIntyPorc 2	40½	39⅞	40½	+ ⅝
3	McK&Rob	6	6	6	— ⅛
1	MestaMch 2e	33	33	33	+ ¼
3	Miami Cop	8	7⅞	8	+ ¼
5	MidCPet ¼e	16⅝	16½	16½	
1	MidlStPr½e	18¼	18¼	18¼	— 2
2	MHonR 1¼e	63½	63	63½	— ¼
2	Minn Mol	5¼	5⅛	5⅛	
4	MoKanT pf	7	6¾	7	
1	Mo Pac pf	1¾	1¾	1¾	— ⅛
4	Mons Ch 2	74	73	74	
32	MontWard 1e	32⅛	31⅜	32	+ ⅛
6	Motor Wh	8⅜	8⅛	8¼	
2	Muel Brass	14⅜	14⅝	14⅜	+ ¼
2	Murray Corp	5¼	5¼	5¼	— ¼
	—N—				
19	NashKel	7⅜	7⅛	7⅜	+ ¼
.30	NCh&StL	9	8¾	9	
12	Nat Bisc .80e	22⅛	21¾	22⅛	+ ⅛
4	NatCashR ½e	17⅜	17¼	17¼	— ¼
19	NatDaPr 1.20	13¼	12⅞	13⅛	+ ⅛
3	NatDeptSt	5¼	5	5	— ½
4	Nat Dist 2	20⅛	20⅛	20⅛	
4	Nat Gypsum	6½	6⅜	6⅜	— ¼
13	Nat Lead ½	21½	20⅞	21	— ½
16	NatP&Lt .60	7⅞	7⅜	7¾	
8	Natl Stl ¼e	53¾	53¼	53¾	— ¼
1	Nat Supply	17	17	17	
6	Nat Tea	3	3	3	
11	NatomacCo .80	9¾	9½	9⅝	+ ⅛
13	Newp Ind	13⅜	13	13⅜	+ ¼
24	NYCentRR	13	12½	13	+ ¼
3	NYC&StL pf	20¾	20½	20¾	— ¼
3	NYCOmnib	25	24¼	25	
2	NYNH&H	1⅜	1⅜	1⅜	— ⅛
3	NYShipbl	7⅜	7⅛	7⅜	— ⅛
13	NoAmAviat	9	8¾	9	+ ⅛
87	NoAmCo .30e	20¾	19¾	20½	+ ⅝
	. . .				
	—V—				
2	Van Corp	15	15	15	
	—W—				
4	Wald Sys .20e	6⅞	6⅞	6⅞	
4	Walw Co	6½	6¼	6⅜	
10	Warn Bros Pict	4⅞	4⅞	4⅞	— ⅛
5	West Un Tel	21	20⅝	21	+ ⅜
4	West Air B 1	21⅛	21	21	— ¼
33	W E&M 1½e	77⅞	75¼	77⅞	+ 1⅜
2	Wheel Stl	17¼	17	17¼	— ¼
3	White Motor	7¾	7¾	7¾	
1	Wh RM Sp ¼e	8	8	8	
2	Willys Over	1⅝	1⅝	1⅝	
1	Willys O pf 60	4¼	4¼	4¼	
1	Wilson&Co	3⅞	3⅞	3⅞	— ⅛
1	Woodw Iron	13¼	13¼	13¼	— ¼
23	Wool FW 2.40	44⅛	43⅞	43⅞	— ⅜
4	Worth P&M	16½	16	16½	+ ¼
	—Y—				
15	Yel T&Coach	11⅜	11⅛	11⅜	+ ⅜
2	Yngst S&T	30⅜	30½	30⅜	
	—Z—				
2	Zen Radio	11½	11¼	11¼	— ¼

Sales in shares: Total today, 416,060; previous day, 395,920; week ago, 1,044,140; year ago, 1,196,020; two years ago, 909,510; January 1 to date, 87,729,378; year ago, 205,902,795; two years ago, 232,293,723.

a—Also extra or extras.
e—Declared or paid so far this year.
f—Payable in stock.
g—Paid last year.
h—Cash or stock.
k—Accumulated dividend paid or declared this year.

GEORGIA, SOUTH CAROLINA
ALABAMA, TENNESSEE and NORTH CAROLINA
STATE AND MUNICIPAL BONDS
●
CORPORATE BONDS and STOCKS
The Robinson-Humphrey Co.
Established 1894
RHODES-HAVERTY BLDG. WAlnut 6316
ATLANTA, GEORGIA Long Distance 108

STOCKS REGISTER MODERATE RALLIES

Selected Steels, Utilities, Mail Orders and Specialties Edge Forward.

Daily Stock Summary.

(Copyright, 1938, Standard Statistics Co.) (1926 Average Equals 100.)

	50 Ind.	20 RRs.	20 Util.	90 Stocks.
Tuesday	98.9	23.5	56.7	80.5
Monday	98.4	23.6	57.0	80.1
Week ago	101.9	24.6	58.3	82.9
Month ago	105.8	23.7	53.0	84.3
Year ago	150.6	59.0	76.1	124.0
1938 high	116.9	33.8	62.8	94.9
1938 low	83.6	20.1	45.2	67.5
1937 high	180.3	67.5	104.7	148.3
1938 low	96.9	29.8	55.9	80.7

Dow-Jones Averages.

STOCKS.

	Open.	High.	Low.	Close.	Net Chge.
30 Inds.	115.06	116.65	114.75	116.36	+0.98
20 Rails	22.39	22.58	22.35	22.54	—0.03
20 Utils.	19.16	19.60	19.10	19.50	+0.20
70 Stocks	36.69	37.21	36.60	37.11	+0.26

BONDS.

40 Bonds	87.55	—0.29
10 First rails	91.96	—0.55
10 Second rails	48.20	—0.66
10 Utils.	104.08	+0.19
10 Inds.	105.97	—0.11

What Stocks Did.

	Tues.	Mon.
Advances	196	104
Declines	221	367
Unchanged	165	131
Total issues	582	602

NEW YORK, May 17.—(AP)—Selling dried up in today's stock market and, while buying support was timid, leading issues managed to emerge from a sluggish session with recoveries of fractions to a point or so.

Early demand for aircrafts was a mildly bolstering influence, and, toward the latter part of the proceedings, selected steels, utilities, mail orders, coppers and specialties edged forward.

Although the Associated Press average of 60 stocks was up .3 of a point at 40.1, moderate declines were plentiful at the close. The activity picked up a trifle, but it was still insufficient to warm up the ticker tape. Transfers amounted to 416,060 shares against 359,920 the day before.

The market apparently found no great inspiration in developments at Washington or on the business front and speculative forces, brokers said, were disposed to keep commitments light pending the outcome of today's Pennsylvania primaries which some in Wall Street viewed as a test of New Deal strength.

The aviation department had the benefit of word France had ordered 100 war planes from the Curtiss-Wright concern which probably would involve an outlay of around $3,000,000. With a sudden shift of the head of the British air ministry, hopes were revived that sizable purchases from England would eventuate.

Reports the steel industry would maintain present prices and wages for the third quarter—United States Steel was expected to make an announcement on this soon—propped stocks in this category. It was hoped consumers who have been limiting demand until the price question was settled would re-enter the market.

Produce

Following are the only classes of eggs offered for sale in Georgia under the new egg law as reported by the State Bureau of Markets:

EGGS.

Eggs, large A grade, per dozen	18½c
Mediums	17c
Yard run	16½c
Small	12 to 14c
Butter	25 to 30c

Yard-run eggs will not be permitted for retail trade under the Georgia egg law. Day-old and day-fresh eggs or offered as such are not allowed under the Georgia egg classification. Dirty eggs are not allowed to be offered for sale at all.

Hens, heavy	16c
Leghorns	14c
Roosters	10c
Friers	18 to 20c
Ducks	12c
Turkeys	18 to 20c
Geese	18 to 20c
Capons	20c

CHICAGO.

CHICAGO, May 17.—Butter: Receipts 1,275,085 pounds; steady; standards (90 centralized carlots) 25c. Others unchanged.

Eggs: Receipts 22,881, firm; current receipts 19¼c; storage packed extras 21¾c, firsts 21½c. Other prices unchanged.

Butter futures: Storage standards, November 26¼c.

Egg futures: Refrigerator standards, October 22¾c; storage packed firsts 21½c.

Poultry: Live, receipts 1 car, 38 trucks, steady; springs, colored 23c, Plymouth Rock 24c; bareback chickens 18@21c; others unchanged.

Potatoes: Receipts 100, on track 377, total United States shipments 847. New stock: Supplies moderate, southern stock demand good, California stock demand light, market steady; sacked per cwt., Louisiana Bliss Triumphs, U. S. No. 1, $1.75@2.25; mostly $1.80@1.85; Alabama Bliss Triumphs, U. S. No. 1, $1.80@1.85; U. S. No. 1, Size B, $1.20; Mississippi Bliss Triumphs, U. S. No. 1, $1.75@1.85; U. S. No. 1, Size B, $1.15; California White Rose, U. S. No. 1, $2@2.10. Old stock: Supplies moderate, Idaho Russets Demand good, market slightly stronger, northern stock demand moderate, market firm. Sacked per cwt., Idaho Russet Burbanks, U. S. No. 1, $1.52½@1.75, mostly $1.60@1.70; Washington Russet Burbanks, U. S. No. 1, $1.50; North Dakota Bliss Triumphs, U. S. No. 1, $1.30.

Money Market.

NEW YORK.

NEW YORK, May 17.—Led by the British pound, major European currencies moved upward in terms of the dollar today.

Sterling gained ⅜ of a cent and the French franc .00⅛ of a cent. The belga advanced .01 of a cent and the Holland guilder recovered .04 of a cent. The Swiss franc was up .00½ of a cent.

Closing rates follow (Great Britain in dollars, others in cents):

Great Britain: Demand 4.96¾; cables 4.96¾; 60-day bills 4.96⅛.

France: Demand 2.79½; cables 2.79½.

Italy: Demand 5.26¼; cables 5.26¼.

Demands: Belgium 16.84; Germany 40.16, benevolent 21.45, travel 23.95; Holland 55.34; Norway 24.97; Sweden 25.62; Denmark 22.19; Finland 2.20½; Switzerland 22.80½; Spain unquoted; Portugal 4.52; Greece .92; Poland 18.90; Czechoslovakia 3.48½; Yugoslavia 2.35; Austria unquoted; Hungary 19.90; Rumania .75; Argentine 33.15n; Brazil (free) 5.90n; Tokyo 28.96; Shanghai 22.85; Hongkong 30.85; Mexico City 23.00n; Montreal in New York 99.17⅛; New York in Montreal 100.82⅞.

n-Nominal.

Bar silver 42¾c, unchanged.

LONDON.

LONDON, May 17.—Money ½ per cent. Discount rates: Short and 3-month bills 9-16 per cent.

Bar gold 140s 1½d, up ½d. (Equivalent $34.77.)

Bar silver 18¾d, unchanged. (Equivalent 41.89c.)

Rubber.

NEW YORK, May 17.—Crude rubber futures closed 8 to 12 higher. Sales No. 1 standard, 192 contracts.

	High.	Low.	Close.
May	11.80	11.80	11.80n
July	11.90	11.73	11.86b
September	12.04	11.86	12.00b
December	12.25	12.05	12.24

Smoked ribbed spot 11.81n.
b-Bid; n-nominal.

RAIL BONDS MOVE TO LOWER LEVELS

Heavier Offerings of Carriers Help Give Market Downward Slant.

Daily Bond Averages.

(Copyright, 1938, Standard Statistics Co.)

	20 Ind.	20 RRs.	20 Util.	60 Bonds.
Tuesday	80.8	56.1	95.1	77.3
Monday	80.8	56.8	95.2	77.6
Week ago	80.6	57.5	94.2	77.5
Month ago	78.0	53.2	90.1	73.7
Year ago	91.8	94.2	101.2	95.8
1938 high	83.0	70.0	95.5	82.5
1938 low	74.9	49.8	87.3	78.0
1937 high	95.0	101.2	106.0	100.7
1937 low	80.1	69.3	92.3	81.1

NEW YORK, May 17.—(AP)—Heavier offerings of rails helped give the bond market a downward slant today.

Losses of fractions to about 2 points predominated in the rail division, eliminating some of the ground carrier obligations gained on the vigorous April and early May upturn.

Selling in rails was attributed by bond men partly to rumors an unnamed road had approached institutional holders with a proposal for a reduction in interest payments. At the same time poor business news discouraged hope for an early worthwhile expansion in traffic, although good crop prospects were considered a potential source of aid to western roads when the harvest starts.

The Associated Press average of 20 rail bonds was off .4 of a point, while the utility and industrial averages were little changed.

Departing from the main trend was a sharp run-up in Hudson and Manhattan bonds after an ICC examiner had recommended the carrier, an underground link between Manhattan and New Jersey, get a rise to 8 cents from 6 cents in passenger fares from Hudson Terminal, New York, to Jersey City and Hoboken. The refunding 5s finished nearly 4 higher at 48 3-4 and the income 5s were up 4 to 19.

Japan 6 1-2s, up more than a point, were outstanding in a quiet and mixed foreign bond list. United States treasury issues mostly sagged small fractions.

Transactions totaled $5,189,900, face value, against $4,423,325 Monday.

Live Stock

ATLANTA.

These prices, quoted as provided by the White Provision Company, are on strictly corn-fed hard hogs.

Hogs: 180 to 240 pounds, $7.00; 245 to 300 pounds, $6.75; 300 to 350 pounds, $6.50; 350 pounds up, $6.25 down; 150 to 175 pounds, $6.75 down; 140 to 145 pounds, $6.25; 135 pounds down, $6 down; sows and stags, $6 down; stags docked at 70 pounds; medium thin and soft hogs bought at prevailing discounts.

Cattle: Best grass steers and heifers $5 to $5.50; common kinds, $4 to $4.50; fat cows $5 to $5.50; medium and common $4 to $4.75; canners $3 to 3.75; good bulls $4.75 to $5.25; common bulls $4 to $4.50; fat calves $7 to $8.50; medium $5.50 to $6; common $4.50 down.

MOULTRIE.

MOULTRIE, Ga., May 17.—Soft hog market 20c higher; heavies 240 pounds and up $6.10; No. 1 180 to 240 $6; No. 2 150 to 180 $6.10; No. 3 130 to 150 $5.60; No. 4 110 to 130 $5.10; No. 5 60 to 110 $4.60; fat sows $1.50 under smooth hogs of whatever weight basis they make; stags $4.10.

CHICAGO.

CHICAGO, May 17.—The fat cattle trade continued active today, all classes selling strong to higher. Shippers and order buyers as well as local killers bought freely. In the hog trade big killers played a part in a 20-cent advance. Lambs sold strong.

Hogs: Receipts 2,500 direct. Active 10@20c higher than Monday's average. Spots 25c up. Top $8.55. Good and choice 160 to 240 pounds $8.30@8.50; 250 to 280 pounds $8.20@8.40; 290 to 350 pounds $8 @8.25; good packing sows mostly $7.15@7.50. Smooth butcher kinds to $7.65. Shippers took 800, holdover 1,000.

Cattle: Receipts 8,000; calves 2,000, active and firm to shade higher market all through list. Both local and outside demand continued broad for all classes cattle. Largely steer run with bulk at $8.25 to $9.50; top $10.50. These grading choice to prime. Best light steers $10.25; yearlings $9.90; mixed yearlings $9.50; heifer yearlings $9.35, little under $8 except common kinds. Stockers and feeders scarce. More beef cows selling above $7 than recently; best $8; cutters $6 down; weighty sausage bulls ot $7.35, going freely at $7.25. Vealers firm at $8@10; mostly $8.50@9.50.

Sheep: Receipts 6,000, including 500 direct; late Monday fat lambs and springers strong to higher, quality considered; sheep around steady; top clipped lambs $8; 117-pound Idahos $7.50; merely good wool lambs $7.65@8.15; best loads $8.35@8.50; good to choice California springers $9.25; top California ewes $3.50; trade strong to 15c or more higher; wooled lambs $8 10@8.50; clipped lambs $7.50@8.10; few native springers $9.50; sheep steady, California ewes $3.50.

Naval Stores.

SAVANNAH.

SAVANNAH, May 17.—Turpentine firm 23; sales 59; receipts 706; shipments 228; stock 32,845.

Rosin, steady; sales 174; receipts 3,522; shipments 866; stock 101,838.

Quote: B 3.55; D 3.70; E 3.75; F 4.15; G 4.47½; H, I, K, M, 4.55; N 5.10; WG 5.80; WW and X 6.25.

JACKSONVILLE.

JACKSONVILLE, Fla., May 17.—Turpentine firm 23; sales 24; receipts 227; shipments 1; stock 12,932.

Rosin firm; sales 321; receipts 1,634; shipments 120; stock 91,045.

Quote: B 3.45; D 3.65; E 3.70; F 4.15; G 4.40; H-K 4.45; M 4.47½; N 4.00; WG 5.65; WW-X 6.20.

Investing Companies.

NEW YORK, May 17.—(Investment Bankers' Confederation, Inc.)

	Bid.	Asked.
Admin Fd 2d Inc	10.25	10.90
Affiliated F Inc	3.53	3.88
Am Bus. Shrs (new)	2.93	3.24
Assoc Stand Oil	5.125	5.875
Bankers Nat Inv Corp	1.68	2.18
Britsh Type Inv	.25	.40
Bullock Fund	11.625	12.75
Central Nat Corp A	28.00	33.00
Comwlth Inv	2.88	3.06
Corporate Trust A A	1.95	
Depos Ins Shrs B	2.44	
Diversified Tr C	3.15	
Diversified Tr D	4.70	5.30
Dividend Shrs	1.06	1.17
Equity Corp $3 pf	21.00	24.00
Fidelity Fund Inc	16.39	17.65
First Boston Corp	17.75	19.25
Fiscal Fund Ins	3.02	3.37
Gen Capital Corp	27.10	29.14
Gen Investors Tr	4.14	4.50
Group Sec Automobile	.65	.72
Group Sec Building	1.12	1.22
Group Sec Chemical	1.03	1.13
Group Sec Merchandise	.83	.91
Group Sec Mining	1.09	1.19
Group Sec R R Equip	.60	.67
Group Sec Steel	.95	1.04
Group Sec Tobacco	.91	1.00
Huron Holding	.46	.86
Incorp Investors	15.44	16.40
Instl Sec. Bank Group	1.03	1.14
Instl. Sec Insurance	1.17	1.29
Investors Fd C Inc	8.81	9.40
Major Shrs Corp	2.125	
Maryland Fund	4.96	5.44
Mass Invest Tr	18.15	19.26
New England Fund	10.77	11.58
N Y Stocks Bldg Supply	6.41	6.95
North Am Bond Tr ctfs	50.25	
Nor Am Tr Shrs 1953	1.94	
Nor Am Tr Sh 1955	2.32	
Nor Am Tr Sh 1956	2.28	
Quarterly Income Sh	8.62	9.45
Repres Tr Shrs	8.11	8.61
Super of Am Tr A	2.73	
Super of Am Tr C	5.05	
Supervised Shrs	8.46	9.14
Trusteed Am Bk B	.54	.60
Trusteed Industry Shrs	.78	.88
Wellington Fund	12.08	13.33

Federal Land Bank Bonds.

NEW YORK, May 17.—

	Bid.	Asked.
4¼s November 1958-38	101¾	102
4s July 1946-44	111 7-16	111 11-16
3¼s May 1955-45	104½	104¾
3s July 1955-45	103¼	103½
3s January 1956-46	103¼	103½
3s May 1956-46	103¼	103½

BOND DEALINGS ON N. Y. STOCK EXCHANGE

NEW YORK, May 17.—Following are today's high, low and closing prices of bonds on the New York Stock Exchange and the total sales of each bond.

(United States government bonds in dollars and thirty-seconds.)

U. S. GOVERNMENT BONDS.

TREASURY.

Sales (in $1,000).		High.	Low.	Close.
7	3⅜s 43-40 June	106.18	106.17	106.18
5	3¼s 41	108.3	108.3	108.3
1	3⅜s 47-43	110.2	110.2	110.2
4	3¼s 45-43	109.15	109.14	109.15
6	3¼s 46-44	109.16	109.14	109.15
3	4s 54-44	114.7	114.5	114.5
26	2¾s 47-45	106.2	106.2	106.2
1	3s 48-46	107.10	107.10	107.10
1	4¼s 52-47	118.11	118.11	118.11
11	2¾s 51-48	104.2	104.1	104.1
10	2½s 48	103.13	103.13	103.13
42	2½s 53-49	101.18	101.17	101.17
5	2⅜s 54-5	103.3	103.3	103.3
1	2¾s 54-51 reg	102.31	102.31	102.31
29	3s 55-51	106.	105.30	106.
26	2⅞s 60-55	104.	103.28	103.31
16	2¾s 59-56	102.29	102.28	102.28
	FEDERAL FARM MORTGAGE.			
3	3s 49-44	105.16	105.16	105.16
	HOME OWNERS' LOAN.			
3	2¾s 49-39	102.30	102.28	102.30
6	2¼s 44-42	103.8	103.6	103.8
20	3s 52-44	105.28	105.24	105.24
1	3s 52-44 reg	105.20	105.20	105.20

CORPORATION BONDS.

Sales (in $1,000).		High.	Low.	Close.
	—A—			
2	Adams Ex 4s 47	92	92	92
10	Alleghany 5s 44	62	59¾	60
1	Alleghany 5s 49	50	50	50
2	Allegh 5s 50 st	22¼	22¼	22¼
66	Alis Chal 4s 52	106¼	105⅞	106¼
9	Am & F P 5s 2030	52	52	52
30	Am I G C 5½s 49	104	103¾	104
3	Am Int 5½s 49	94½	94½	94½
11	Am T&T 5½s 43	113½	113¼	113½
69	Am T&T 3¼s 66	102	102	102
23	Am T&T 3¼s 61	102¼	102⅛	102⅛
	. . .			
8	NO T&M 5½s54	29⅛	29⅛	29⅛
19	NYC rfg 5s 2013	55	53	53¼
5	NYC 4½s2013 A	49	47½	47⅝
9	NYC cn 4s 98	62½	62	62
23	NYC 3¾s 46	67⅝	67¼	67¼
13	NYC 3¼s 52	62½	61½	62
13	NYC&HR 4½s2013	48¾	47	47½
5	NYC&HR 4s4 2	73	73	73
13	NYC&HR 3½s 97	83	82½	82⅞
8	NYCh&StL 6s 38	57	51	51
6	NYCh&StL 5½s74A	44½	44	44
13	NYCh&StL 4½s78	37½	36½	36½
7	NY Conn 4½s 53	102⅞	102¾	102⅞
4	NYDockCo 4s 51	52¾	52⅝	52⅝
7	NYEdis 3¼s 65	105¼	105¼	105¼
17	NYEdis 3¼s 66	105	104⅞	104⅞
6	NYGElH&P 4s 49	114	114	114
2	NYNH&H cv 6s 48	16	16	16
6	NYNH&H clt 6s 40	22	22	22
2	NYNH&H 4½s 67	16	16	16
7	NYTel 4½s 39	105⅞	105½	105½
21	N Y Tel 3¼s 67	108	107⅝	107¾
2	NYW&Bost 4½s 46	4⅛	4⅛	4⅛
10	NiagFallsP 3½s 66	107¾	107¾	107¾
7	Norf&W 4s 96	116¾	116¾	116¾
7	NorAmCo 5s 61	105¼	104¾	104¾
8	NorAmEd 5s 57 A	103½	103¼	103½
7	NorAmEd 5s 69 C	102	101⅞	101⅞
33	Nor Pac 6s 2047	65¾	65	65½
4	Nor Pac 5s 2047 C	60	60	60
13	Nor Pac 4½s 2047	55	53½	53½
27	Nor Pac 4s 97	82¼	81¾	82¼
5	Nor Pac 3s 2047	51½	50⅞	50⅞
	—O—			
34	Ohio Ed 4s 67	102	101¾	102
17	Ohio Ed 4s 65	102½	101¾	101¾
10	Ohio Ed 3¾s 72	98⅛	98⅛	98⅛
25	Okla G&E 3¾s 66	103	102¾	103
5	OrWashRR&N 4s 61	99½	99½	99½
	—P—			
10	PacG&El 3½s 66	102¾	102⅜	102½
3	Pac G&E 3¾s 61	106¼	106¼	106¼
6	PacG&El 4s 64	110	109¾	109¾
1	PacT&T 3¼s 66 B	105½	105½	105½
5	Para Pict 6s 55	91	91	91
4	Parmelee T 6s 44	40¼	40	40¼
1	Penn Dix 6s 41 A	82⅛	82⅛	82⅛
5	PennGlSand 4½s 60	104¾	104¾	104¾
47	PennP&Lt 4½s 81	96⅞	96½	96⅞
5	Penn Co 4s 63	93	93	93
9	PennRR gen 5s 68	104⅛	104	104
	. . .			
	—U—			
9	Ujigawa El P 7s 45	71	71	71
7	Uruguay 6s 60	45¼	44½	44½
1	Urug 3¾s 4s 4½s 79	42⅝	42⅝	42⅝

Total today, $5,189,900; previous day, $4,423,325, week ago, $7,436,175; year ago, $8,187,000; two years ago, $8,870,000; January 1 to date, $678,168,605; year ago, $1,458,287,000; two years ago, $1,490,078,000.

WHEAT IN CHICAGO DROPS 1 5-8 CENTS

Likelihood of Bumper Crop Also Depresses Values at Winnipeg.

CHICAGO GRAIN AND PROVISIONS.

	Open.	High.	Low.	Close.	Prev. Close.
WHEAT—					
May	.79⅝	.79⅝	.78⅜	.78½	.80
July	.76⅝	.76¾	.75⅝	.76	.77
Sept.	.77½	.77½	.76⅝	.76¾	.77¾
CORN—					
May	.57¼	.57⅜	.57⅛	.57¼	.57⅝
July	.58½	.58½	.58¼	.58⅜	.58¾
Sept.	.59½	.59½	.59¼	.59½	.59⅝
OATS—					
May	.29⅛	.29⅜	.29	.29⅜	.29¼
July	.26⅞	.26⅞	.26½	.26⅝	.27
Sept.	.26½	.26⅝	.26⅛	.26⅝	.26¾
SOY BEANS—					
May				.89¾	.89¾
July				.91¼	.91¼
Oct.				.85½	.85¾
RYE—					
May	.58	.58⅞	.57¾	.58½	.58½
July	.56⅞	.56⅞	.55¾	.56¼	.57⅜
Sept.	.55⅛	.55¼	.54¾	.54¾	.55⅝
LARD—					
May	8.20	8.20	8.07	8.20	8.25
July	8.37	8.50	8.37	8.50	8.40
Sept.	8.60	8.75	8.57	8.75	8.65
Oct.	8.70	8.82	8.67	8.82	8.72
BELLIES—					
May				10.00	10.00
July				10.27	10.25

CHICAGO, May 17.—(AP)—Eclipsing again and again 4-year bottom price records, wheat tumbled 1 5-8 cents a bushel here today and 2 1-4 cents at Winnipeg.

Increased likelihood of bumper yields, both in the United States and Canada, did much to pull values down. Widespread beneficial rains fell, southwest and northwest alike, and the forecast indicated further heavy downpours.

Lower quotations brought some enlargement of export demand. Late estimates were that Europe purchased 700,000 bushels today from North America, and that 265,000 bushels of Kansas and Oklahoma wheat would be loaded out of Houston this week, the first export shipment from Houston in six years.

Corn, rye and oats sympathized with wheat action, rye outdoing season bottom quotations. New export purchases of corn totaled 250,000 bushels. The first trade in December corn was made today, 2 cents under September.

Upturns of hog values rallied provisions.

HOXSEY TO RETIRE AS STOCK OFFICIAL

Former A. T. & T. Executive Was Stationed Here.

NEW YORK, May 17.—(AP)—J. M. B. Hoxsey, executive assistant to the committee on stock list of the New York Stock Exchange, will retire at the end of this year, it was learned today.

Hoxsey, 69 years old, has been with the exchange since 1926. Prior to that he was with American Telephone & Telegraph Company (Bell system) for 33 years, and was stationed at Atlanta, Ga., where he was vice president and treasurer of Southern Bell Telephone & Telegraph Company and Cumberland Telephone & Telegraph Company.

He was born in Paterson, N. J.

Sugar and Coffee.

SUGAR.

NEW YORK, May 17.—Raw sugar was easier today though the spot price remained unchanged at 2.75. Buyers showed no apparent interest at this level and no sales were confirmed.

Futures were easier in both contracts, especially the No. 3, under increased liquidation and hedge selling against over-quota supplies. No. 3 closed 3 to 5 points net lower with sales of 12,200 tons. The No. 4 closed 1½ to 2½ points lower on sales of 1,150 tons.

Range of prices (No. 3):

	High.	Low.	Close.
May			1.80n
July	1.91	1.88	1.87b
September	1.95	1.92	1.92b
January	1.95	1.94	1.93b
March	1.99	1.97	1.96b

n-Nominal; b-bid.

Refined was unchanged locally at 4.55 to 4.65 for fine granulated with only a moderate withdrawal demand reported. Resale sugars were available around 4.50.

COFFEE.

NEW YORK, May 17.—Coffee futures experienced some Brazilian selling today, but these offers were taken by Europe. A little near-month covering developed.

Santos opened 2 lower and closed 1 lower to 1 higher; sales 4,250. Rio opened nominal and closed 7 higher to 1 lower; sales 1,500. Closing quotations: Santos, May 5.71, July 5.81, September 5.85, December 5.87, March 5.90; Rio, May 4.32, July 4.27, September 4.16, December 4.12, March 4.11.

Cost and freight offers included Santos Bourbon 4s at 6.45 to 6.70. Spot coffee quiet, Santos 4s 7¼ to 7¾; Rio 7s 5 nominal.

Position of Treasury.

WASHINGTON, May 17.—The position of the Treasury on May 14: Receipts $14,124,734.92; expenditures $17,697,939.18; balance $2,726,638,027.01; customs receipts for the month $10,626,246.73.

Receipts for the fiscal year (since July 1) $5,344,075,459.46; expenditures $6,676,561,482.09, including $1,836,966,455.35 of emergency expenditures; excess of expenditures $1,332,486,022.63; gross debt $37,459,233,698.65, a decrease of $241,666.51 below the previous day; gold assets $12,888,261,837.13.

Cash Grain.

CHICAGO.

CHICAGO, May 17.—Cash wheat No. 2 red 82; No. 3 80½; No. 4 hard 75@78½; corn No. 2 mixed 59¼; No. 1 yellow 59 @59½; No. 4 56½; No. 5 white 58½; oats No. 2 mixed 29¼; No. 1 white 30¾; No. 3 30½.

Soybeans No. 3 yellow 90½; barley feed 41@55 nominal; malting 72@81 nominal.

Lard tierces 8.35; loose 7.80; bellies 10.62.

ST. LOUIS.

ST. LOUIS, May 17.—Cash: Wheat, No. 2 red no quotation, No. 3 no quotation. Corn, No. 1 yellow 58, No. 2 57¾. Oats, No. 2 white 31@31¼, No. 3 30¼. No futures market.

Shelled Peanuts.

(Table quoted by Hubbard Bros. & Co.)

NEW YORK, N. Y., May 17.—There were no transactions in the shelled peanut futures market on the New York Produce Exchange today.

The range follows:

	Open.	Close.	Prev. Close.
May	5.80	5.80	5.80
June	5.75	5.75	5.75
July	5.75	5.69	5.75
August	5.70	5.70	5.75
September	5.75	5.69	5.70
October	5.70	5.70	5.70
November	5.70	5.68	5.70
December	5.65	5.60	5.65

Metals.

NEW YORK, May 17.—Copper steady; electrolytic spot 10.00; export 9.54. Tin easy; spot and near-by 36.35; forward 36.40. Lead steady; spot, New York 4.50 @4.55; East St. Louis 4.35. Zinc steady; East St. Louis spot and forward 4.00. Iron, aluminum, antimony, quicksilver, platinum and wolframite unchanged.

N. Y. COTTON RISES IN QUIET TRADING

Buying, Unfavorable Weather Cause Prices To Gain 1 to 4 Points.

NEW YORK COTTON RANGE.

	Open	High	Low	Close	Prev. Close
July	8.63	8.68	8.63	8.63	8.62
Oct.	8.66	8.74	8.66	8.70	8.66
Dec.	8.70	8.76	8.70	8.72n	8.69
Jan.	8.72	8.76	8.72	8.73n	8.69
March	8.78	8.85	8.78	8.80	8.77
May	8.82	8.87	8.82	8.83n	8.80

n—Nominal.

NEW YORK SPOT COTTON.

NEW YORK, May 17.—Spot cotton closed steady, middling 8.63.

NEW ORLEANS COTTON RANGE.

	Open	High	Low	Close	Prev. Close
May	8.67	8.73	8.66	x8.73	8.65
July	8.73	8.80	8.73	8.75	8.74
Oct.	8.79	8.87	8.79	8.83	8.81
Dec.	8.81	8.89	8.81	8.85	8.84
Jan.	8.83	8.86	8.83	8.86	8.84
March	8.91	8.96	8.90	8.93	8.91

x-May expired at noon.

NEW ORLEANS SPOT COTTON.

NEW ORLEANS, May 17.—Spot cotton closed quiet and unchanged. Sales 206; low middling 7.37; middling 8.77; good middling 9.32; receipts 2,394; stocks 747,269.

ATLANTA SPOT COTTON.

Atlanta spot cotton closed steady, middling f. o. b. 9.10.

AVERAGE PRICE.

NEW ORLEANS, May 17.—(AP) The average price of middling cotton today at 10 southern spot markets was 8.67 cents a pound. The average price for the past 30 market days was 8.78 cents a pound.

NEW YORK, May 17.—(AP)—Cotton ruled steady today in quiet trading. Scattered buying and unfavorable weather in the western belt were steadying influences. October advanced from 8.66 to 8.74 and closed at 8.70, with final quotations 1 to 4 points net higher.

The market opened unchanged to 3 points higher. Limited foreign selling was absorbed by light trade price-fixing, and the market soon advanced to net gains of 5 to 8 points. Hedge selling believed to be for Brazilian account became more of a factor in the late market.

European trade advices indicated sales of cotton cloths and yarns were running below production in a number of countries, Germany being an exception. Manchester spinners complained of a poor demand, with textile markets there at a standstill.

Exports 7,275, making 5,424,072 so far this season. Port receipts 4,076; United States port stocks 2,694,118.

COTTON ENDS STEADY IN NEW ORLEANS

NEW ORLEANS, May 17.—(AP) Cotton made an attempt to rally today in response to unfavorable crop reports, but encountered profit-taking in late trading and final prices were steady, 1 to 2 points net higher.

Port receipts 4,076; for week 9,968; for season 7,617,356. Exports 7,275; for week 18,136; for season 5,435,207. Port stocks 2,688,539. Stock on shipboard at New Orleans, Galveston and Houston 35,714; last year 41,794. Spot sales at southern markets 2,903; last year 1,109.

Cottonseed Oil

and Cottonseed Products

NEW YORK.

NEW YORK, May 17.—Cottonseed oil was easier early today under liquidation but rallied later on covering and commission house buying encouraged by the action of lard and hogs. Final prices were unchanged to 5 points net higher. Sales 41 contracts. Bleachable spot nominal; July closed 8.14, September 8.00, October 7.87, December 7.84, January 7.83.

MEMPHIS.

MEMPHIS, Tenn., May 17.—Prime cottonseed meal futures (41 per cent) closed quiet. Closing prices f.o.b. Memphis. May 20.50; June 20.50; July 21.15; August 21.50; September 21.85; October 22.15; November 22.30; December 22.60.

Sales 100.

NEW ORLEANS.

NEW ORLEANS, May 16.—Cottonseed oil closed steady: Bleachable prime summer yellow 8.05 nominal; prime crude 6.62½ to 6.75 nominal. May 7.65b; July 7.65b; September 7.56b; October 7.44b; December 7.40b.

b—Bid.

Cotton Statement.

PORT MOVEMENT.

New Orleans: Middling 8.77; receipts 2,394; exports 1,467; sales 206; stock 747,269.

Galveston: Middling 8.48; receipts 349; exports 3,870; sales 180; stock 710,074.

Mobile: Middling 8.53; receipts 357; stock 50,001.

Savannah: Middling 8.78; receipts 132; sales 88; stock 145,349.

Charleston: Middling 8.78; rcipts 395; stock 41,423.

Wilmington: Rcipts 1; stock 24,545.

Norfolk: Middling 8.90; rcipts 156; xports 94; sals 2; stock 28,766.

Baltimore: Stock 1,025.

New York: Middling 8.63; stock 100.

Boston: Stock 3,670.

Houston: Middling 8.58; rcipts 292; xports 1,844; sals 257; stock 752,174.

Corpus Christi: Stock 47,061.

Minor ports: Stock 137,082.

Total Tusday: Rcipts 4,076; xports 7,275; sals 733; stock 2,688,539.

Total for wk: Rcipts 9,968; xports 18,136.

Total for season: Receipts 7,617,356; exports 5,435,207.

INTERIOR MOVEMENT.

Memphis: Middling 8.75; receipts 4,009; shipmnts 8,213; sals 1,487; stock 585,045.

Augusta Middling 8.93; receipts 245; shipments 248; sales 28; stock 134,567.

St. Louis: Receipts 174; shipments 174; stock 4,009.

Little Rock; Middling 8.60; receipts 13; shipments 89,595.

Fort Worth: Middling 8.28.

Dallas: Middling 8.28; sales 645.

Montgomery: Middling 8.65; sales 10.

Atlanta: Middling 9.10.

Total Tuesday: Receipts 4,531; shipments 8,894; sales 2,170; stock 813,216

Liverpool Cotton.

LIVERPOOL, May 17.—Cotton: Receipts 7,000 bales, including 5,300 American. Limited demand in spot; prices 4 points lower. Quotations in pence: American strict good middling 5.53; good middling 5.23; strict middling 4.98; middling 4.73; strict low middling 4.48; low middling 3.98; strict good ordinary 3.48; good ordinary 3.08.

Futures closed 1 higher to 1 lower.

Tone steady, good middling 5.23.

	Open	Close	Prev. Close
May	4.56	4.62	4.61
June		4.65	4.64
July	4.62	4.67	4.66
August		4.70	4.69
September		4.73	4.73
October	4.73	4.77	4.77
November		4.79	4.79
December	4.77	4.81	4.81
January	4.79	4.83	4.83
February		4.85	4.85
March	4.82	4.87	4.87
April		4.89	4.89

N. Y. Curb Exchange Transactions

NEW YORK, May 17.—Following is list of transactions on the New York Curb Exchange giving all stocks and bonds traded:

STOCKS.

Sales (Hds.)	D. R.	High.	Low.	Close.	Net Chge.
	—A—				
2	Aero S M B	3⅜	3⅜	3⅜	+ ⅛
1	Air Assoc .40	8¼	8¼	8¼	
1	Air Devise	⅞	⅞	⅞	
.10	Ala P $7 pf 7	67	67	67	— 1
.10	Ala P $6 pf 6	61	61	61	— 1
3.50	Alum Co Am	78½	77¼	78	+ ½
.50	Alum Co pf 6	99¾	99¾	99¾	— ¼
.50	Alum Ltd	85	85	85	
1	Am Airlines	11¾	11¾	11¾	+ ⅛
3	Am Centrif	2	1⅞	1⅞	
1	Am CP&LA 1¼h	21⅞	21⅞	21⅞	+ ⅜
2	Am Ci P&LA ww 2¾h	22	22	22	— ½
13	Am Cy B .60	18⅜	17⅞	17⅞	— ¼
15	Am G&E 1.40	28½	27⅝	28	
5	Am Maracai	⅜	⅜	⅜	
1	Am Repub .40g	6¾	6¾	6¾	
15	Am S Pow	⅞	⅞	⅞	
2	Ark N Gas	2¾	2¾	2¾	— ¼
5	Ark N G A	3	3	3	— ⅛
2	Ark N G pf	6⅜	6⅜	6⅜	— ¼
2	Asso G&E	⅝	⅝	⅝	
10	Asso G&E A	1⅛	1	1⅛	+ ⅛
2	Atlas Corp war	⅞	⅞	⅞	— ⅛
1	Av & Trans	1¾	1¾	1¾	
	—B—				
4	Bab & Wil	22½	21¾	22½	— ½
2	Bald Loco w	3	3	3	— ⅛
1	Berk&Gay Fur	⅝	⅝	⅝	
.25	Bliss & Lau	14½	14½	14½	— 1
4	Blumenthal S	6½	6½	6½	
4	Brewst A .10e	5⅛	5	5⅛	+ ⅜
1	Bridgpt Mach	6⅜	6⅜	6⅜	— ⅜
6	Brown Rubber	3⅛	3	3⅛	+ ⅛
2	BN&EPpf 1.60	21⅜	21¾	21¾	— ¼
1	Bunk H & S	13¾	13¾	13¾	+ ¾
	—C—				
7	Can Marconi	1	1	1	— ⅛
13	Carr Corp	27½	25⅝	27¼	+ 1¾
1	Cen HG&E.80	13½	13½	13½	+ ¾
1.25	Cen St E 6%pf	6	5½	6	
1	Chi F Shaft 4	58	58	58	
2	Cit Serv new	10	9¾	10	
4	Cit Serv pf	38	37¼	38	— ¼
4	Claude N Lts	1½	1⅜	1⅜	— ¼
1.50	Clev El Ill 2	33⅝	33½	33½	+ ¼
15	Colon Develop	1⅞	1⅞	1⅞	— ⅛
2	Colum O & G	3⅜	3⅜	3⅜	+ ¼
1	Cons Cop ⅛e	4½	4½	4½	
1	CG&EBal 3.60	68	68	68	+ 1
1.50	Cons M&S 1a	55	54½	55	— 1
1	Cons Stl Corp	4	4	4	
13	Cosden Petro	1⅛	1	1	— ¼
2	Cosden Pet pf	6	5¾	5¾	— ¼
10	Creole P ½a	22	21½	21¾	— ¼
2	Croft Brew	⅜	⅜	⅜	
2	Cedjay St .40	4⅛	4	4	— ⅜
	—D—				
1	Derby Oil	2½	2½	2½	
1	Div T Trk	2⅞	2⅞	2⅞	— ⅛
	Duke P ¾e unquoted				
2	Duro Test .40	5⅜	5⅜	5⅜	
	—E—				
3	Eagle P L .10e	9	8⅝	9	
1	Eisler El	1	1	1	+ ⅛
68	El Bo & Sh	8⅛	7⅝	8	+ ⅛
6	El Bo&Sh pf6	53¼	52⅜	53	— ½
1	Equity Corp	¾	¾	¾	
	—F—				
10	Falstaff Brew	9¼	9	9	— ⅜
2	Fansteel	4	4	4	— ¼
2	Fidelio Br	¼	¼	¼	+ ⅛
1	Fisk Rub	5½	5½	5½	+ ⅜
	—G—				
2	G E L .643g	18¼	18¼	18¼	— ¼
1	Glen Ald ⅛e	4⅞	4⅞	4⅞	
1	Gorh I pf	17⅛	17	17	
5	Gulf Oil ¼e	35¾	35¼	35¾	+ ⅛
	—H—				
2	Hecla M	7	7	7	— ¼
3	H R & C A	9⅛	8½	8½	— 1
9	Holl G .65a	13½	13¼	13½	+ ¼
4	Humble O ¾e	66	66	66	— ½
	—I—				
3	Imp OL ½a	16⅞	16¾	16⅞	
2.50	Ins CNA 2a	62	60	60	— ½
12	Inter P 1½a	27⅞	27⅛	27⅞	+ ⅜
5	Int H E .44	3⅛	3⅛	3⅛	
	—J—				
9	Jacobs Co	2¼	2⅛	2¼	
	—K—				
2	Kennedy's	5	5	5	
	—L—				
.10	Lack RRNJ 4	40	40	40	+ 1
12	Lake S M 4	49⅞	49½	49¾	+ ¼
2	Lakey F & M	2	2	2	— ⅛
1	Leh C&N	3¼	3¼	3¼	— ⅛
5	Leonard O	⅜	⅜	⅜	
39	Lockh A	9¾	9	9½	— ⅜
5	Lne S G .20e	8¼	8	8	— ⅛
1	Lou L & E .40	7⅝	7⅝	7⅝	+ ⅛
2	Lucky Tig .02e	⅝	⅝	⅝	+ ⅛
	—M—				
8	Mangel Strs	3	2¼	2¼	— ⅛
10	Mesabi Ir	¼	¼	¼	
.25	Met E $6 pf6	80	80	80	+ 5
3	Mich B	½	½	½	
3	Mich G & O	2¼	2⅛	2¼	+ ⅛
5	Mich S T	5⅜	5¼	5¼	— ⅜
6	Middle W C	6	6	6	— ⅜
2	Mid S P A vtc	3	3	3	
1	Min M&M .40e	29¾	29½	29½	— ½
2	Molybdenum	4⅞	4⅞	4⅞	
2	Monogram P	1⅜	1⅜	1⅜	
7	Mnt C C	5	4¾	5	
1	Mnt Pr .60	5	5	5	— ⅛
	—N—				
3	Nat B Hess	⅝	⅝	⅝	— ⅛
3	Nat F G 1	14	13¾	13¾	— ⅛
2.50	N P&L pf 6	57½	56½	57½	+ ½
1	Nat R M	3¼	3¼	3¼	— ½
2	Neni Corp	38½	38	38½	+ ¼
2	N J Zinc 1e	53⅜	53	53	— ½
9	Niag H P	7⅝	7½	7⅝	— ⅛
2	Nipissing M	1⅝	1⅝	1⅝	— ⅛
2	Nor A L&P	1⅝	1⅜	1⅜	+ ⅛
3	Nor S P A	12¼	12	12¼	+ ⅜
	—O—				
2	Okla N G	9	9	9	— ⅛
	—P—				
1	Pan A A ½e	14⅝	14⅝	14⅝	+ ¼
10	Pantepec O	4⅞	4¾	4⅞	+ ⅛
2	Penroad ¼g	1⅞	1¾	1¾	
.25	Pepperell	60⅝	60⅝	60⅝	+ ⅛
3	Phar T&R .15e	4⅞	4¾	4⅞	+ ⅛
2	Phoen Sec	2¼	2¼	2¼	— ⅛
2	Pierce G .60	11½	11	11	— 1¼
12	Pion G .40	3⅛	3	3⅛	
4	Pitney B .20e	6½	6½	6½	
.80	Pitts & L E ½e	44	42½	42½	+ ½
3	Pitts P G ½e	75	75	75	+ 1
	Plough .80 —Unquoted.				
1	Prud Inv	5¼	5¼	5¼	
.50	PSI$7 pr pf	27½	27	27	— 2
	—R—				
16	RedBankOil	7¾	7½	7½	+ ¼
44	Reyn Inv	¼	¼	¼	— ⅛
2	Rome Cable	6½	6⅛	6⅛	
	—S—				
2	StRegisPap	3	3	3	
.25	ScrSBWS pf	18	18	18	— ⅞
2	Seem Br 2½	31	31	31	
1	SeverskyAirc	2¾	2¾	2¾	+ ⅛
.50	SherWm 1½e	87⅞	87⅞	87⅞	— 1⅞
2	Sonotone	1½	1⅜	1½	— ⅛
.60	SoColP pf 4	41	40¾	41	— 1
1	StOilKy 1	16½	16½	16½	
1	St Oil Neb	6¾	6¾	6¾	+ ½
2	StPow&Lt	1	1	1	
3	StandProd	7½	7⅜	7⅜	+ ⅛
2	StSilLead	¼	¼	¼	
3	SterlAlPr	4⅞	4¾	4⅞	+ ⅛
1	SunrayOil .05e	2½	2½	2½	
	—T—				
2	Taggart	4⅝	4½	4⅝	+ ⅛
32	Technicolor	22⅝	21½	22½	+ ½
1	TobPrEx.275g	2⅞	2⅞	2⅞	— ¼
.20	TolEd7%pf7	100¼	100¼	100¼	+ ¾
	—U—				
7	UnitAirc war	9¾	9⅜	9¾	— ⅛
5	UnCigWhSt	½	½	½	
2	UnitCorp war	½	½	½	— ¼
25	Unit Gas	3¾	3½	3¾	
2	UnitGas pf 7	85¼	85¼	85¼	— 1
2	Unit Gas war	⅛	⅛	⅛	— ⅛
6	UnLt&PowA	2⅜	2½	2⅜	— ⅛
10	UL&P cv pf	23¾	22¼	23¾	+ ⅜
.25	UnMilkPpf3a	69⅞	69⅞	69⅞	+ ⅛
8	UnShipyA	8	7⅞	8	
12	UnShipyB	⅞	¾	¾	
2	U S Foil B	4¼	4¼	4¼	
5	UnVerdeExt	1⅜	1⅜	1⅜	
3	UtilPow&Lt	¼	¼	¼	
	—W—				
2	WestAirExp	2½	2½	2½	— ⅛
9	WAirEx rt	⅛	⅛	⅛	— ⅛
1	WilLCaf pf	½	½	½	
2	WilsonJo ¼e	8½	7⅜	7⅜	— 1⅜
4	Wolv Tube	4½	4½	4½	— ½
65	Wr Harg .40a	7¾	7¾	7¾	+ ⅛
	—Y—				
1	YukGold.04e	1½	1½	1½	— ⅛

Total stock sales today 93,000 shares; year ago 258,355 shares.
a—Also extra or extras.
e—Declared or paid so far this year.
f—Payable in stock.
g—Paid last year.
h—Cash or stock.
k—Accumulated dividend paid or declared this year.
ur—Under rule.
ww—With warrants.
xw—Without warrants.
war—Warrants.

DOMESTIC CURB BONDS.

Sales (In $1,000).		High.	Low.	Close.
	—A—			
6	Ala Pow 5s 51	93¾	93¾	93¾
8	Ala Pow 4½s 67	82	82	82
4	AluminLtd 5s 48	106	106	106
5	AmG&E 5s 2028	108	108	108
6	AmP&L 6s 2016	79¼	79	79
10	ArkLouGas 4s 51	99¾	99¾	99¾
9	ArkP&L 5s 56	97	96⅝	96⅝
2	As Elec 4½s 53	38⅜	38	38⅜
8	As G&E 5½s 38 IC	90	90	90
2	As G&E 5s 50	28	28	28
10	As G&E 5s 68	28	27⅜	27⅜
8	As G&E 4½s 49 C	25¼	25¼	25¼
	—B—			
1	Baldw L 6s 50	68	68	68
6	BellTCan 5s 55 A	113	112¾	112¾
6	BellTCan 5s 57 B	120⅛	119⅝	120⅛
3	Beth St 6s 98	132	132	132
2	Birm El 4½s 68	83	83	83
	—C—			
1	Can Pac 6s 42	103⅜	103⅜	103⅜
11	Caro P&L 5s 56	93¼	92¼	93¼
6	CenIllPS 5s 56 E	102	101¾	102
2	CenIllPS 4½s 81 H	93¾	93¾	93¾
19	CenIllPS 4½s 67 F	94⅝	93¾	93¾
19	Cen P&L 5s 56	93⅝	92¾	93
28	CenStEl 5½s 54	36	33⅝	36
3	CenStEl 5s 48	34¼	33¾	33¾
3	CenStP&L 5½s 53	47½	47	47½
3	Chi Ry cod 5s 27	47½	47½	47½
13	Cities Ser 5s 58	59½	58½	59
60	Cities Ser 5s 50	61	60⅛	61
3	Cit S Gas 5½s 42	99	98½	98½
2	CitSP&L 5½s 49	59½	59½	59½
18	CitSPow 5½s 52	58	57	57¾
13	ComwlSub 5½s48A	103⅛	103	103
3	Com P&L 5s 57	71¾	71¾	71¾
3	ComPubSvc 5s60A	98	98	98
3	CGELBa 3¼s 71	107	107	107
3	ConGasUt 6s 43 st	60¼	60	60
11	ContG&E 5s 58 A	79	78⅛	78⅝
11	CudahyPk 3¾s 55	95½	95½	95½
	—D—			
2	DelElPow 5½s 59	100¼	100	100
4	Denver G&E 5s 49	108½	108½	108½
14	DetCGas 6s 47 A	102⅜	102	102⅜
4	DetIntBr 6½s 5 2ct	3⅜	3⅜	3⅜
	—E—			
18	East G&F 4s 56 A	80	79⅝	79¾
24	Elec P&L 5s 2030	73½	72	73½
1	ElmiraWatL 5s 56	101½	101½	101½
11	EmpDisE 5s 52	94½	92½	92½
15	EmpO&R 5½s 42	88	87¼	87⅞
	—F—			
6	Fed Wat 5½s 54	74½	73	74½
12	Fla P&L 5s 54	87¼	86½	87
3	Fla Pow 4s 66 C	85	85	85
	—G—			
1	Gary E&G 5s 44 st	88⅞	88⅞	88⅞
4	Gatin P 5s 56	104⅛	104	104
3	Gen P Ut 6½s 56	73½	73½	73½
17	Geo Pow 5s 67	92¼	91½	92
5	Glen A Coal 4s 65	67½	67½	67½
	—H—			
2	Hall Pr 6s 47A st	89	88½	89
3	Hous L&P 3½s 66	106¾	106¾	106¾
	—I—			
2	Ill P&L 5s 56 C	90¼	90¼	90¼
2	Ill P&L 5½s 57	79	79	79
9	Ill P&L 6s 53	96¾	96¼	96¾
6	Ill P&L 5½s 54 B	93¼	92½	93¼
15	Ind P&L 5s 57 A	105¼	105¼	105¼
2	Int P Sec 7s 57 E	61¾	61¾	61¾
6	Inters Pow 6s 52	25½	25¼	25½
25	Inters Pow 5s 57	47	46½	47
6	Inters P Sv 5s 56 D	76	76	76
15	Inters P Sv 4½s 58	72¾	71	72½
2	Ia Pub Svc 5s 57	103⅛	103⅛	103⅛
	—J—			
13	J C P&L 4½s 61C	103⅜	103⅜	103⅜
12	Jer C P&L 5s 47B	104¼	104	104¼
	—K—			
5	Ky Util 6½s 48D	94	94	94
5	Ky Util 5½s 55 F	84	84	84
2	Ky Util 5s 61 H	81	81	81
	—L—			
5	Lib McN&L 5s 42	104⅝	104½	104⅝
11	Lou P&L 5s 57	104½	104⅜	104⅜
	—M—			
4	Memph P&L 5s 48	89	88	89
4	Minn P&L 4½s 78	93	92	92⅞
5	Minn P&L 5s 55	99½	99	99
2	Miss P&L Co 5s 57	86¾	86¾	86¾
9	Miss Pow 5s 55	77¼	76	76
5	Mo Pub Sv 5s 60	67	67	67
	—N—			
3	Nassau&Suf 5s 45	84¼	84¼	84¼
2	Nat P&L 5s 2030B	77½	76¼	77½
1	Nat Pub S 5s 78 ct	44¾	44¾	44¾
5	Nevada Cal E 5s 56	81¼	81⅛	81¼
5	New Amst G 5s 48	116½	116½	116½
3	NEng G&E 5s 50	53⅞	53¾	53⅞
2	NEng G&E 5s 47	53½	53½	53½
1	NEngPow 5½s 54	84	84	84
7	NEngPow 5s 48	81½	80¼	80¼
3	NOrlPS 6s 49 A	78	77¾	77¾
4	NOrlPS 5s 42 st	88⅞	88½	88½
10	NYPow&Lt 4½s 67	107¼	107	107
34	NYStE&G 4½s 80	92¾	91¾	92½
5	NorAmL&P 5½s 56	79	78½	78½
2	Nor Con Ut 5½s 48A	43¼	43	43
14	Nor St Pow 3½s 67	101½	101¼	101½
	—O—			
3	Ohio Pow 5s 52 B	107	107	107
4	Okla N Gas 5s 46	92½	92½	92½
24	Okla N G 4½s 51R	100¼	100	100¼
	—P—			
12	Pac P&L 5s 55	72½	72⅛	72½
7	PenCP&L 4½s 77	88	88	88
4	Pen El 4s 71 F	87¼	87¼	87¼
3	Pen Oh Ed 6s 50	96	96	96
1	Pen Pub S 6s 47 C	105	105	105
5	Pen W&P 5s 40	107¾	107½	107½
3	Phila El P 5½s 72	112	112	112
2	Pitts Steel 6s 48	93	93	93
2	Port G&C 5s 40	56½	55½	56½
5	PubSvNIll 5s 56	111¼	111⅛	111⅛
6	PubSNIll 4½s 80E	104	104	104
3	PubSNIll 4½s 81F	103¾	103¾	103¾
1	PubSNIll 4½s 60 I	105½	105½	105½
6	Pub Sv O 4s 66 A	102⅜	101¾	102⅜
6	PubSP&L 5½s 49	74	73½	73½
6	PSP&L 4½s 50D	64	64	64
	—S—			
5	Safe H W 4½s 79	109	109	109
3	Scripps 5½s 43	100¼	99½	99½
35	SEP&L 6s 2025A	93½	93	93
3	So Cal Ed 3¾s 45	105¾	105¾	105¾
5	So Cal Ed 3¾s 60B	106¼	106¼	106¼
1	Stand G&E 6s 35	50	50	50
1	Stand G&E 6s 35 cv	50	50	50
5	Stand G&E 6s 51	50½	50	50½
7	Stand P&L 6s 57	48¾	47½	48¾
5	Starrett Co 5s 50	30¾	30½	30¾
3	Superpw Ill 4½s 70	105	105	105
3	Superp Ill 4½s 68	105½	105¼	105½
	—T—			
142	Tenn Pub S 5s 70	88	85½	88
5	Tex El S 5s 60	90¼	89½	90
172	Tex P&L 5s 56	103½	103	103¼
2	Toledo Ed 5s 62	107	107	107
	—U—			
6	Unit L&P 6s 75	73	72¾	72¾
7	Unit L&Ry 5½s 52	78¾	78½	78½
7	Utah P&L 6s 2022A	77½	75	77½
	—V—			
1	Virg PS 5½s 46 A	85½	85½	85½
9	Virg P S 5s 50 B	83½	82	82
	—W—			
2	Wash Gas L 5s 58	105½	105½	105½
14	Wash Wat P 5s 60	104¼	104⅛	104¼
11	West P Tr 5s 60	101½	101	101½
6	West Tex Ut 5s 57A	91⅜	90	90¾
5	Wis M L&P 5s 44	106	106	106
	—Y—			
15	Yadkin Riv P 5s 41	102¼	102¼	102¼
5	York Rys 5s 37	82	80¼	82

CURB FOREIGN BONDS.

Sales (in $1,000).		High.	Low.	Close.
5	Chile M Bk 6s 31	15	15	15
2	Cubn Tel 7½s 41A	91¼	91¼	91¼
2	Danish Con 5½s 55	99½	99½	99½
4	Danish Con 5s 53	99½	99½	99½
9	Parana Br 7s 58	9½	9	9
23	Rio de Jan 6½s 59	8	7¾	7¾
1	Terni El 6½s 53	57⅝	57⅝	57⅝

Total hond sales today, $1,300,000; year ago. $1,448,000.
ur—Under rule.
ww—With warrants.
xw—Without warrants.
war—Warrants.

Brokers' Views

STOCK OPINIONS.

COURTS & CO.—As long as the market continues to go full on reactions, moderate rallies are likely to develop which should allow profitable trades. But until business begins to improve, no sustained advance is likely.

BEER & CO.—The near-term outlook was changed very little Tuesday. Prospects are for continued irregularity for the time being.

THOMSON & McKINNON—Market irregularity may continue until there is more tangible evidence that the stability is that which normally precedes a sustained rise in the level of industrial activity.

FENNER & BEANE—We would not expect much of a rally to develop at this time and believe a conservative policy is still called for.

COTTON OPINIONS.

COURTS & CO.—As we are now approaching the crop scare period, would advise taking a moderately long position on recessions.

BEER & CO.—We anticipate a trading affair to continue for the time being.

THOMSON & McKINNON—A long position seems best despite some unsettlement elsewhere.

FENNER & BEANE—The market continues to be dominated by outside influences. We do not look for much advance until these improve.

HUBBARD BROS. & CO.—We prefer picking up contracts on setbacks rather than taking too bearish attitude. Liverpool due Wednesday: July 4.65, October 4.76.

GRAIN OPINIONS.

COURTS & CO.—See nothing but further declines provided we have normal weather from now on.

BEER & CO.—We prefer sales on bulges.

THOMSON & McKINNON—There is nothing at the moment to indicate any improvement can be sustained.

FENNER & BEANE—We are inclined to the view that May will be promoted to follow its natural course and that it will sell down closer to the July.

E. A. PIERCE & CO.—Willing pressure in wheat does not appear heavy, yet believe it may be difficult to find genuinely bullish news with which to advance the market.

SUCCESSOR NAMED FOR BISHOP JETT

Dr. Henry Phillips Elected by Virginia Diocese.

LYNCHBURG, Va., May 17.—(AP)—Council of the Southwestern Virginia Episcopal Diocese elected Dr. Henry D. Phillips, of Columbia, S. C., bishop today to succeed the Rt. Rev. Robert Carter Jett, whose resignation became effective this morning.

Dr. Phillips was chosen on the eighth ballot of a two-and-a-half-hour election over Dr. John Gravatt, of Staunton, who trailed him closely. Six other clergymen were nominated and included in the voting.

Bishop Jett leaves the office after a tenure of 18 years. He asked to be relieved a year ago.

Present Trade Downturn Unusual From Monetary Side, Says Hughes

Response to Few Good Earnings Statements Is Interesting Feature.

By GEORGE T. HUGHES.

(Copyright, 1938, for The Constitution and North American Newspaper Alliance, Inc.)

NEW YORK, May 17.—On its monetary side, this recession is unique. Compared to interest rates, the supply of credit and the amount of bank deposit dollars, the rate of production has never been so low.

It is not unusual for money to be abundant and the charge for it low after the recession has liquidated outstanding commitments and a foundation has been laid for recovery, but even by that standard the present situation is unusual.

To take money rates, the Treasury has just sold a 91-day bill issue at an average cost to the government of 0.027 per cent on an annual basis. This is a record low and only 51 per cent of the amount bid for was accepted. Secretary of the Treasury Morgenthau tells the senate finance committee that the credit of the government is "as high or higher than it ever has been," and, judged by the rates at which it is enabled to do its financing, this statement is 100 per cent correct.

So we have the return on government bonds as well as on short dated obligations at a record low and the government debt at a record high, both conditions coinciding with a severe industrial recession. The combination is not only unusual, but makes advisable extreme caution in forecasting either the financial or industrial future. The secretary of the treasury realizes that, for he declines to make any predictions as to what will happen from now on either as to money rataes or as to government credit. All he could say was that, to date, the record was satisfactory.

The statement of the reporting member banks in 101 cities this week shows that old loans are still being paid off faster than new ones are being negotiated. That statement is true for the system as a whole, although the New York city banks in their latest report showed a nominal increase in borrowings by business. The deflation is most severe in loans to brokers and dealers, but that cannot go on indefinitely. It is fair to assume that the turn is near in total amount of bank credit outstanding as additions to holdings of government obligations make up for the contraction in loans.

The only place the money situation is reflected is in the investment market, where not only government bonds, but corporate issues of the highest grade are in fair demand. Lately the strength has been communicated, to a degree at least, to the best preferred stocks.

From the speculative standpoint, the interesting feature is the response to the few good earnings statements appearing. Whenever a corporation is able to make even a respectable comparison with operations a year ago on a quarterly basis, the stock firms up. Whenever, as in the case of the local tractions, a plausible excuse exists, speculative interest on the buying side is aroused. Securities are ready to advance if outside developments take a turn for the better.

Weather Outlook For Cotton States

North Carolina: Mostly cloudy with an occasional shower Thursday and in west and north-central portions Wednesday.

South Carolina: Partly cloudy to cloudy with an occasional shower in northwest portion Wednesdayand in the interior Thursday.

Florida: Partly cloudy Wednesday and Thursday.

Louisiana: Showers Wednesday; Thursday partly cloudy, showers in east, cooler in northwest portion.

Mississippi: Showers Wednesday; Thursday partly cloudy, showers in east and south, cooler in northwest portion.

Alabama and extreme Northwest Florida: Showers Wednesday and Thursday.

Arkansas: Showers Wednesday; Thursday partly cloudy and cooler.

Oklahoma: Partly cloudy and cooler, showers in extreme east portion Wednesday; Thursday fair, cooler in east portion.

West Texas: Partly cloudy, cooler in west and north portions Wednesday; Thursday fair.

CONRAD HUDSPETH, 57, OIL MAN, DIES

Native of Texas To Be Buried in Fort Worth.

Conrad Hudspeth, 57, El Paso, Texas, oil man, died here Monday night in a private hospital.

He was taken ill May 5 in Waycross, and came here for treatment.

Born in Decatur, Texas, he spent 20 years on the west coast of Mexico with the Pearson Syndicate, an English oil company. For the last several years he had been connected with Gulf Producers.

Surviving are three brothers, B. B. Hudspeth, El Paso; A. D. Hudspeth, Oklahoma City, and Dr. G. Hudspeth, Tampa, Fla., a dentist.

The body will be taken to Fort Worth, Texas, for funeral services and burial. Awtry & Lowndes are in charge of funeral arrangements.

SPAAK WOULD REVISE BELGIUM'S LAW CODE

BRUSSELS, May 17.—(AP)—Belgium's practical new premier, Paul Henri Spaak, staggered even the stolid Flemish peasants today when, in a packed chamber of deputies, he concluded a new government statement with a threat to revise the constitution.

Parliament, he said, must find a more efficient way to carry out its "controlling mission," while the government must be "assured of a certain stability, indispensable for energetic action."

Business Trends In Financial News

(Copyright, 1938.)

NEW YORK, May 17.—Among the favorable and unfavorable items in the day's business news are the following:

FAVORABLE.

Curtiss-Wright Corporation obtained an order from French government for 100 pursuit planes equipped with 1,000-horsepower engines.

ICC examiner recommended that Hudson & Manhattan Railroad be permitted to increase from six cents to eight cents its fare between Hudson Terminal, New York, and stations in Jersey City and Hoboken.

UNFAVORABLE.

Mengel Company, container manufacturer, reported its April bookings were 52.4 per cent under year ago; in four months, decline was 47.3 per cent.

Dividend omissions were announced by Storkline Furniture Corporation and Wolverine Tube Company.

$30,000,000 STEEL MERGER APPROVED

Plans To Gain Allegheny, Ludlum Announced.

NEW YORK, May 17.—(AP)—Merger of Alleghany Steel Company and Ludlum Steel Company to form a $30,000,000 combine producing principally alloy steels, with chief plants in the Pittsburgh and New York state steel areas, was approved today by the boards of directors of the two companies.

The merger proposal will be submittted to stockholders, and if approved, the combine will be known as Alleghany Ludlum Steel Corporation. Stockholders' meetings to act on the merger plan have been scheduled for August 10.

Each stockholder of the two companies, the announcement added, will be entitled to the same number of shares "in Alleghany Ludlum Steel Corporation as he now holds in either Alleghany or Ludlum or both."

COMMENCEMENT SPEAKER.

SUBLIGNA, Ga., May 17.—Colonel John W. West, of College Park, will deliver the principal address at Subligna High school graduation exercises Friday night.

THE CONSTITUTION
CLASSIFIED ADVERTISING
Information

CLOSING HOURS

Want Ads are accepted up to 9 p. m. for publication the next day. The closing hour for the Sunday edition is 8:30 p. m. Saturday.

LOCAL CLASSIFIED RATES

Daily and Sunday rates per line for consecutive insertions:

One time	27 cents
Three times	20 cents
Seven times	18 cents
Thirty times	14 cents

10% Discount for Cash

Minimum: 2 lines (11 words).

In estimating the space to an ad figure 5 average words for first line and 6 average words for each additional line.

Ads ordered for three or seven days and stopped before expiration will only be charged for the number of times the ad appeared and adjustments made at the rate earned.

Errors in advertisements should be reported immediately. The Constitution will not be responsible for more than one incorrect insertion.

All want ads are restricted to their proper classification and The Constitution reserves the right to revise or reject any advertisement.

Ads ordered by telephone are accepted from persons listed in the telephone or city directory on memorandum charge only. In return for this courtesy the advertiser is expected to remit promptly.

To Phone An Ad
Call WAlnut 6565
Ask for an Ad-Taker

Railroad Schedules

Schedule Published As Information
(Central Standard Time)
TERMINAL STATION

Arrives—	A. & W. P. R. R.	—Leaves
11:35 pm	Montgomery-Selma	6:20 am
11:35 pm	New Orl.-Montgomery	
12:45 pm	New Orl.-Montgomery	8:50 am
4:30 pm	Montg.-Selma Local	1:00 pm
8:10 am	New Orl.-Montgomery	6:00 pm
Arrives—	**C. OF GA. RY.**	**—Leaves**
2:45 pm	Griffin-Macon-Savh.	7:35 am
10:45 am	Columbus	7:35 am
5:55 pm	Macon-Albany-Florida	9:05 am
11:00 am	Griffin-Macon	4:00 pm
6:05 pm	Columbus	4:30 pm
7:55 am	Albany-Florida	6:55 pm
6:30 am	Macon-Albany-Florida	7:25 pm
5:55 am	Macon-Savh.-Albany	10:00 pm
Arrives—	**SEABOARD AIR LINE**	**—Leaves**
5:50 pm	Birmingham-Memphis	6:45 am
3:50 pm	N. Y.-Wash.-Rich.-Nor.	12:55 pm
6:25 pm	Ath.-Gwd.-Monroe, N. C.	7:30 am
12:45 pm	Birmingham-Memphis	4:00 pm
6:30 am	N. Y.-Wash.-Rich.-Nor.	6:10 pm
5:30 am	N. Y.-Wash.-Rich.-Nor.	9:15 pm
5:40 am	Birmingham	11:05 pm
Arrives—	**SOUTHERN RY.**	**—Leaves**
8:55 pm	Valdosta-Brunswick	7:00 am
7:40 pm	B'ham-Mfs.-Kan. City	7:10 am
8:20 pm	Detroit-Chicago-Clev.	8:15 am
5:40 pm	Washington-New York	8:25 am
4:55 pm	Anniston-Birmingham	9:10 am
5:35 pm	Jax.-Miami-St. Pete.	10:10 am
8:35 am	Crescent Limited	1:00 pm
8:10 pm	Rich.-Wash.-New York	1:05 pm
7:45 am	Rome-Chattanooga	1:40 pm
11:50 am	B'ham.-Mfs.-Kan. City	3:40 pm
11:20 am	Warm Spgs.-Columbus	4:15 pm
9:30 am	Fort Valley	5:15 pm
10:00 am	Cin.-L'ville.-Chi.-Det.	6:08 pm
3:30 pm	Washington-New York	6:10 pm
6:45 am	C'bia.-Char'ton-Wash.	8:00 pm
6:20 am	Jax.-B'wick.-Miami	8:25 pm
7:55 am	Jax.-Miami-St. Pete.	8:40 pm
5:55 am	B'ham.-New Orleans	11:30 pm
5:50 am	Wash.-N. Y.-Asheville	11:55 pm

UNION PASSENGER STATION
(Central Standard Time)

Arrives—	A., B. & C. R. R.	—Leaves
6:50 pm	Cordele-Waycross	7:15 am
5:50 am	Way.-Tifton-Thomasv.	9:15 pm
Arrives—	**GEORGIA RAILROAD**	**—Leaves**
5:35 pm	Augusta-Charleston	8:25 am
5:35 pm	Florence-Richmond	8:25 am
6:20 am	Augusta-Florence	8:00 p.m
6:20 am	Charleston-Wilm-ton	8:00 pm
Arrives—	**L. & N. R. R.**	**—Leaves**
4:30 pm	Kn'xville via Blue Rdg.	7:15 am
6:35 pm	Cin.-Chicago-Detroit	8:15 am
10:30 am	Chatsworth-Etowah	5:00 pm
8:35 am	Cin.-L'ville-Det.-Cleve.	6:25 pm
Arrives—	**N., C. & ST. L. RY.**	**—Leaves**
5:40 pm	Cartersv.-Dalton-Chat.	8:00 am
5:50 pm	Chat.-Nash.-St. L.-Chi.	10:00 am
8:20 am	Chat.-Nash.-St. L.-Chi.	6:45 pm
7:00 am	Chat.-Nash.-St. Louis	9:15 pm

JASPER — By Frank Owen

"Stop her, Jasper! Papa doesn't like his salad chopped too fine."

ANNOUNCEMENTS

Auto Travel Opportunities 1

THE CONSTITUTION advises caution in securing or offering transportation on a share-expense basis. Demand bona fide references as to reliability, character and responsibility of owner or passengers.

RESPONSIBLE party to drive 1936 Chevrolet to N. Y. city. No passengers. Call WA. 9810. References.

DRIVING Dallas, Texas, May 23, take 2 or 3. Refs. exchanged. RA. 5561.

DRIVING to Pueblo, Col., May 21. Take 3, ref. exchanged. RA. 9286.

Truck Transportation 2

EMPTY van returning from New York, Philadelphia, Washington. Suddath Moving & Storage Company.

Beauty Aids 4

CROQUIGNOLE OIL WAVES, $1.98. Oil Shampoo and Set Free. RYCKELEY'S 111½ Whitehall St., S. W. JA. 1446.

GUARANTEED any style wave with oil treatment, complete $1.50, $2, $3, $5; True-Art, 201 Grand Theater Blg. JA. 8557

PERM. WAVES, $2; MANICURE, 35c. JACQUELINE BEAUTY SALON, 606 GRAND THEATER BLDG. WA. 7846.

OIL CROQUIGNOLE WAVE — Best in town, $2.50. Mackey's, 66½ Whitehall St. JA. 1057. WA. 0073.

MAY Spec., $4.50 waves $1.50. All other waves reduced. 414 Grand Bld. JA. 8880.

LIMITED time, $5 oil waves, $2. Elson Beauty Shop, 23 Arcade. JA. 8140.

TRY our free service department. Artistic Beauty Institute, 10½ Edgewood.

Lost and Found 8

LOST 17-jewel Hamilton lady's wrist watch, white gold case, engraved J. E. K. Reward. Phone Seabrook, WA. 4134.

LOST at Bobby Jones golf course Sunday, man's diamond ring. Reward. Mr. Lyon, WA. 3824.

LOST—Male Scottie, mixed brindle. Answers name "Sandy." VE. 3487. Reward.

LOST, tie clasp. Name "Spud" in center. Reward. Roberts, JA. 3456.

SMALL reddish brown dog. Fluffy tail. Tag No. 10. Reward. CR. 1168.

LOST, brown zipper bag containing clothing and papers. Reward. WA. 2277.

Personals 10

SAMPLE HATS ½-priced. Have 1,000 nationally-known ladies' hats, latest styles, $1 up. C. H. Smith, 112 Whitehall.

BOARDING house just opening needs bedroom, dining, kitchen furniture, odd pieces. Must be bargain. WA. 6604.

TAILORED suits from men's; also dresses; expert fitting a specialty. WA. 8186.

SPINAL CURVATURE—Specially equipped for expert treatment. Dr. Mowry, MA. 6328.

DR. C. A. DUNCAN, DENTIST. 135½ WHITEHALL ST. MA. 4537.

CURTAINS LAUNDERED. CALLED FOR DELIVERED. 807 PRYOR. MA. 2780.

BOARD—Elderly people, try us. Nurse, tender care, $30 mo. JA. 4573.

SLIP covers, guar. to fit, special price. Mrs. Fuller, MA. 1095, CH. 3964.

CURTAINS laundered, with care; fluted, tinted. Called, delivered. WA. 1073.

CURTAINS LAUNDERED. GUARANTEED. CALL, DELIVER. MA. 4694.

BUSINESS SERVICE

Need a Specialist? Advertisers in this classification are capable of furnishing almost any specialized service required in business or the home—consult with them when in need of expert craftsmen.

Altering, Building, Repairing

WE DO ANYTHING ABOUT THE HOUSE FROM BASEMENT TO ROOF. TERMS. FREE EST., PROMPT SERV. A. A. A. CONTRACTING CO., INC. "First Number in Phone Book—JA. 2217."

CARPENTERING, paint., calcimining, $1.50 rm. Stop leaks. Holbrooks, MA. 2040.

Awnings

HIGH quality awnings, Venetian blinds. Low prices. Brown Awning Co. MA. 5246.

Bed Renovating

$3.00—NEW TICKING, STERILIZATION. EXPERT FINISHING. DIXIE MATTRESS COMPANY. JA. 1913.

$8.50 INNERSPRING MATTERESS MADE FROM YOUR OLD MATTRESS. IMPERIAL BEDDING CO. WA. 5797.

ATLANTA'S OLDEST RENOVATORS. TRIO MATTRESS CO., MA. 2983.

$8.50 INNERSPRING FROM YOUR OLD MATTRESS. EMPIRE, MA. 2068.

$3.00—NEW TICKING, STERILIZING. GATE CITY MATTRESS CO. JA. 3100.

SUPERIOR Mattress Co., inner-spring mattresses; day service. HE. 9274.

Blinds—Venetian

STOCK—Venetian blinds, 24-36 in. wide. Price $3.00 up. 600 P'tree St.

Blinds, Window Shades Cleaned

VENETIAN blinds, window shades; also cleaned. Hagan Shade Co., WA. 4249.

Carpentering, Screening, Repairing

CARPENTERING, repairing, screening, framework. All bldg. material. WA. 6614

Clock Repairing.

ATLANTA CLOCK SHOP—Work guar. Free est. Called for; del. WA. 1444.

Cleaning, Calcimining, Plastering

ROOMS tinted, $3. Materials furn. Papered $3. Floor refinishing, paper cleaning, $1.50. Elijah Webb, RA. 5090.

Cleaning, Calcimining, Painting

ROOMS papered, $3; tinted, $1.50; cleaning, $1.50. Enoch Webb, RA. 1004.

Cleaning Rugs

RUGS machine cleaned. Lowest prices. Quickest service. JA. 3614-J.

Contracting

DESIGN, finance, build, repair home. Roles, Inc., 1st Natl. Bk. Bldg. JA. 0162.

Electric Wiring

C. A. PUCKETT—PROMPT, RELIABLE SERVICE. 18 ROSWELL RD. CH. 3622.

Floors

OLD floors made new with elec. sanding mch.; paper'g. paint'g. repairs. JA. 2217

Furniture Repairing.

GENERAL furniture repairing, refinishing and upholstering. CATHCART ALLIED STORAGE. WA. 7721.

Furniture Upholstering

A NEW SUITE made out of your old suite. All new materials furnished for only $25. Call Mr. Brown, BASS FURNITURE COMPANY.

UPHOLSTERING, refinishing. Work guar. South Side Repair Shop. CA. 2521.

3-PC. living room suite, unholstered, everything furn. $19.50 up. MA. 2520.

QUALITY upholstering at prices you can afford. J. A. Jackson, RA. 7737.

Guttering, Roofing, Repairs

WE specialize in new roofs, guttering, repairs. Lowest prices. DE. 6887.

General Repairing

ROOFING, painting, papering, general repairing any kind. Estimates free. Terms arranged. W. S. Montgomery, MA. 5040.

Knitting

YARNS—Specials, knitting, clocking, instructions, skirts shorten. Chambers Knit Shop, 503 Grand Bldg. JA. 8003.

Knives and Saws Sharpened

PAPER knives and planer knives ground and honed, circular saws sharpened. Quick Service Saw Repair Co., JA. 5284.

Lawn Mowers Sharpened

LAWN MOWERS, hand saws, cutlery sharpened. Keys, social security tags made. 11-A Forsyth. JA. 1433. JA. 3177.

Moving and Hauling

SPECIAL low rates, moving, hauling. Gate City Coal Company, WA. 0733.

Painting

INTERIOR painting, papering and upholstering. Free estimates. HE. 9520.

PAINT your home—use MONAD Paint. Miller Lumber Co., MA. 3156.

Painting, Tinting and Papering

ROOMS papered $3; cleaning $1.50; tinting $2; painting by contract. Work guaranteed. T. Paul, JA. 1730-J.

RMS. tinted, $2; paper hang., $3; cleaned, $1.50; leaks stopped. Webb, RA. 9076

PAINT, paper, calc., floors refinished. Work guar. A-1 dec. service. MA. 4782.

BUSINESS SERVICE

Papering, Painting, Refinishing

FOR $18.50 per room. Walls papered, woodwork painted, floors refinished. All material furnished. Quality workmanship. Mr. Morris, DE. 6394.

WHITE, skilled paperhangers, for free estimate and samples call MA. 6087.

PAINTING papering and floor refinishing, all work guaranteed. JA. 3218-W.

PAPERING, Painting. Skilled white labor. Sat. guar. Reas. prices. RA. 6050.

PAPERING $3 up, painting, floor work, white labor. J. B. Phillips, WA. 6104.

Printing

Liquor Sales Record Books
Regulation size and binding, spaces for 1,000 transactions. JA. 1050. Matthews Prtg. Co., 305 Marietta, Atlanta.

Pen and Pencil Service

PEN AND PENCIL SHOP. Kodaks-Service. 115 Arcade.

Piano Tuning

Expert and Reliable Piano Tuning $2.50 in Atlanta. Jesse French Co., JA. 1136. 66 Pryor, N. E.

Plumbing Supplies

WHOLESALE, retail, buy direct. 197 Central, S. W. Pickert Plumb. Supply Co.

Radio Repairs

BAMES, INC., WA. 5776. Repairs to all makes radios and Victrolas.

Roofing

CHAS. N. WALKER ROOFING CO. "We top 'em all." 141 Houston. WA. 5747.

Roofing, Painting, Papering

SPECIAL price. Work guaranteed; 30 years' exp. W. S. Stroud, RA. 1292.

Watch Repairing

EXPERT Swiss, Amer. watchmakers. J. Gernazian Jlry., 34 Broad, N. W.

Wall Papering

J. L. BURNETT. Lowest prices for best work. DE. 4747. 306 Arizona Ave., N. E.

Water Pumps

ELECTRIC pumps, rams, wells drilled. Sales and service. Richter, 250 Spring St., N. W. WA. 6339.

Wall Papering and Painting

ROOMS papered, $4 up, white labor; painting guar. HENNARD, MA. 4424.

WALLPAPERING AND PAINTING. CALL DAVENPORT, RA. 4879.

Wallpaper Cleaning

PAPER CLEANING, WORK GUARANTEED. W. D. LA FOY, MA. 7235.

Window and House Cleaning

NAT. Window Cln. Co., Inc. Floors waxed Walls, woodwork cleaned. JA. 2100.

Window Shades Cleaned

ONE-DAY service. Shades made to order. Beauty Crafts, Inc. WA. 9264.

CLEANED the sanitary way. Returned same day. National Shade. WA. 2611.

EDUCATIONAL

Coaching 11

Hurst Dancing School
SAMPLE lesson free. Regular dance Wed. Sat. P'tree at North Ave. HE. 9226.

Dancing 14

BALLROOM dancing guar., 4 lessons. Margaret Thomas Studio. HE. 8858.

EMPLOYMENT

Employment Agency 29

THE best employment bureau since 1921. MURRAY E. HILL & ASSOCIATES. 1217 Hurt Bldg. MA. 7521.

Help Wanted—Female 30

WANTED—EXPERIENCED OPERATOR FOR MONOGRAMMING MACHINE. APPLY EMPLOYMENT OFFICE J. M. HIGH CO.

NEED 2 YOUNG LADIES TO COMPLETE PERSONNEL; MUST BE FREE TO TRAVEL, BETWEEN AGES 21-30. TRANSPORTATION PAID. SEE MRS. AUSTIN, SUITE 307 RHODES BLDG., BETWEEN 9 AND 12 A. M.

WANTED—Woman, ambitious, to develop executive ability. Must be willing to begin at bottom and learn work thoroughly; $1,000 first year. Address W-314, Constitution.

WANTED—Middge-age lady live in home, do housework, care for 4-year-old child while mother works. Salary $3 week. Address W-399, Constitution.

Summer Prices May 15
GREENLEAF SCHOOL—WA. 5341

BETTER business training in shortest time, at lowest cost. Marsh Business College, Grand Theater Bldg., WA. 8809.

VACATION in country for teacher or college student, $150 for 60 days' work. Address W-316, Constitution.

EXPERIENCED nursemaid, mother's helper, room, board. Call WA. 3695, 442 Forrest.

EXPERIENCED, efficient bookkeeper. Southeast Wholesale Furn. Co., 32 Auburn Ave.

Help Wanted—Male 31

GUARANTEED expense allowance plus commission for man with car. Sell well-known product to rural people in north Georgia. Permanent. Training given. State age, address, phone number. Address W-400, Constitution.

WANTED, distributors for the state of Georgia to handle guaranteed tire selling at $2.45. $100 capital required. Possibilities unlimited. Contact E. Meyers, factory representative, Atlantan hotel.

A REAL collector with references. 305 Five Ivy St. Bldg.

Help—Male and Female 32

REALSILK'S new summer line will be announced next week. Several good-paying territories are now available. It will pay you to investigate. Call in person, 18th Floor, 22 Marietta St. Bldg.

SPECIALISTS, hotel, restaurant, domestic help. Sou. Employment Corp., 75½ Hunter.

Help—Instruction 34

MEN-WOMEN. Get a government job. $105-$175 month. Prepare immediately for Atlanta examinations. List positions—full particulars, free. Write today. Franklin Institute, Dept. 77B, Rochester, N. Y.

EMPLOYMENT

Help—Instruction 34

LEARN BEAUTY CULTURE
BIG DEMAND and pays well for Moler trained operators. Day and evening classes. Call or write for free booklet. MOLER SYSTEM. 43½ Peachtree, N. E. Phone JA. 9323.

Help Wanted—Agents 35

Mr. Dairyman
WE NOW offer Sunshine Fruit Juices for dairy distribution everywhere. Manufactured, bottled and sold 5 years by us in Atlanta. Request samples and particulars.
SUNSHINE PRODUCTS CO.
471 EIGHTH ST., N. E.
ATLANTA, GA.

Help Wanted—Salesmen 36

SALESMEN, C. & H. Air Conditioning Fan Co., 70½ Edgewood, N. E.

Help Wanted—Teachers 37

WELL-QUALIFIED degree teachers for 1938-1939 placement. Write full details. Sou. H. S. Bureau, Decatur, Ga. DF. 7826.

PROGRESSIVE TEACHERS' AGENCY. Fielding Dillard, Mgr., 432 Hurt Bldg.

Trade Schools 39

LEARN BARBERING—Big demand and pays well, or have a shop of your own. Day and evening classes. Call or write for free booklet. Moler College, 43½ Peachtree St., N. E. Phone JA. 9325.

Sit. Wanted—Female 40

SECRETARY—Special training, 6 mo. experience, official test typing 66 w.p.m.; shorthand 120 w.p.m.; spelling 100; attr. personality, good health, courteous, efficient, trustworthy; college education; references. Address W-397, Constitution.

UNINCUMBERED practical nurse, companion, housekeeper for couple, seamstress. HE. 0826.

STENO.-SEC'Y-BKKPR. 7 yrs. experience, moder. salary. Miss Neal. WA. 0720.

Situation Wanted—Male 41

WANTED, job lumber inspector, shipping clerk or cabinet maker helper. Box F-675, care Constitution.

DOMESTIC

Help Wanted—Female 42

Call MA. 3704, Fried Agency for reliable cooks and maids.

CALL WA. 3695—Podhouser Ag'cy. (White) for reliable cooks, maids.

WANTED—15 experienced colored cooks, maids; jobs, $10 to $12. 442 Forrest.

IF YOU NEED COOKS, maids, butlers, chauffeurs call Fannie Brown, MA. 3781

Situations Wtd.—Female 45

RELIABLE colored girl wants job. Cook or maid. Ref. RA. 6590.

FINANCIAL

Business Opportunities 50

CLOSE-IN HOTEL
GOING business together with building and equipment for sale at a sacrifice price. Terms can be arranged. Box G-334, Constitution.

NEW development (patented) that will revolutionize a basic industry, require refinancing of an eastern plant. Party with capital and vision who never answers ads will benefit by investigating this unlimited opportunity. $10,000 to $25,000 required. E-416, Constitution.

TEA ROOM, north side, rent $65, very attractive, sales $1,300-$1,500, made clear profit $1,975 in 1937; $1,500 cash handles. Another handled with $500 cash. Southern Business Brokers, Volunteer Bldg. MA. 5778.

FOR SALE—Complete laundry, all ready to run, good running condition, good location, for cash and carry. Good lease. Cheapest buy in America. Act quick, this will not stand open. Can be seen at 541 Peachtree, N. E.

BEER-SANDWICHES—Busy spot, well equipped, booths, etc. A real bargain, $150 cash. ATLANTA BUSINESS BROKERS, 223 Peachtree Arcade. WA. 5670.

GROCERY STORE, meat market and fixtures; doing about $300 weekly; living quarters in rear; owner leaving city. MA. 6541.

OUR CLIENT consider buying bottling plant in Georgia. Write us fully. Ralph B. Martin Co., Citz. & Sou. Bk. Bldg.

HAVE bargain in small cafe, also grocery store. Sheffield Realty Co., MA. 7483.

TO SELL your business call JA. 5083. SOUTHEASTERN BUSINESS BROKERS.

WOMAN manager for ladies' shop. Small investment required. W-401, Constitution

GROCERY STORE for sale, cheap, doing good business. JA. 6972.

Loans on Real Estate 52

$700 UP, 5% to 7% on balance. FHA or FHLB type. Not over 80% of value. Standard Fed. S. & L. Ass'n, WA. 3600, Healey Bldg.

NO APPLICATION FEE. WILLIAM SCURRY, TRUST COMPANY OF GA. BLDG.

HOME LOANS ON FEDERAL PLAN. Atlanta Federal Savings & Loan Assn.

Financial 57

AUTO LOANS
8% INTEREST
NO FEES—NO EXTRAS
APPROXIMATE LOAN VALUES

	1931	1932	1933	1934	1935	1936	1937
Ford	$100	$150	$175	$200	$270	$350	$425
Chev.	100	175	200	225	300	375	450
Plym.	85	150	175	200	275	350	425

Loans on Any Make, Year or Model
NO ENDORSERS
Immediate Service—No Returning
AETNA AUTO FINANCE
Spring at Harris. Ground Floor Corner

HOME FINANCE CO.
$5 AND UP ON YOUR SIGNATURE
202 Volunteer Bldg.
B. L. LASSITER. M. F. CARNEY.

LOANS on furniture and automobiles, $40 up—12 months to repay. ELYEA, INC. 311 Palmer Bldg.

LOW RATE, EASY TERMS ON NEW OR USED AUTOS. 70 PRYOR ST., N. E.

TAXES PAID, monthly payments arranged. Low cost. 915 Healey Bldg.

FINANCIAL

Financial 5

So Says
Mr. McCollum—
"In a Calm Sea, Every Man Is a Pilot."
BUT it's a different matt when a storm comes u Now you might not just exac ly call me a master, but I'v helped a lot of people throug financial squalls, and I may able to help you. Under m plan you can get $60 $1,000 and divide repayme over ONE OR TWO YEAR at low interest. See me at t Seaboard Loan Corp., Pryor St., S. W.

LOANS
Arranged
$36 TO $336
1—Reasonable rates.
2—Small payments to suit your inco
3—No fines.
4—Discounts for prompt payments.
5—Rebates on unexpired term of c tract.
6—We refinance other loans.
7—Quick service—strict privacy.
Be Wise. See Us When You Need Mon
Atlanta Loan Service, Inc.
318 VOLUNTEER BLDG., WA. 555
Opposite Piedmont Hotel

CONFIDENTIAL loans up to several h dred dollars—Simplified method. Community Loan & Investment Co 82½ Broad St., N. W. Second F 41 Marietta St., Cor. Forsyth St. 98 Alabama St. Connally B

Loans, Personal Property

MONEY TO LOAN—More cash, lower terest rates. Loans on diamonds, elry, watches, silverware, cash regist typewriters, clothing, sporting goods, dios, shotguns or most anything of va CITIZEN'S LOAN ASS'N. 195 Mitchell St. WA. 7

Salaries Bought

UP TO $50
IN FIVE MINUTES
Just Your Signature
POPLAR FINANCE C
OPP. OLD POSTOFFICE
81 POPLAR ST., N. W.

MONEY
SIGNATURE ONLY
CENTRAL INVESTMENT C
250 PEACHTREE ARCADE

YOUR SIGNATURE ONL
$5 to $50 to meet any emergen
Instant service. See us first.
NATIONAL, 501 Peters B

$5 to $50—NO ENDORSE
Nu-Way, 252 P'tree Arc

$5-$50—ON SIGNATUR
ROYAL, 229 Grant Bldg

513 VOLUNTEER BLD
MONEY FOR SALARIED PEOP

204 Peters Bldg. $5 to

$5 to $50. 414 Volunteer B

$5-$50-418 C. & S. Bk. B

LIVESTOCK

Baby Chicks

SPECIAL blood-tested R. I. Reds, red Rocks, White Rocks, etc., 6c; ity stock. All grades at bottom p Postage added if shipped. GEORGIA STATE HATCHERY 128 Forsyth St., S. W. WA.

BLUE RIBBON chicks are winners. not have the best? See us now, 5 Thousands weekly. BLUE RIBBON HATCHERY, 215 Forsyth St., S. W. MAin 1271.

ALL popular breeds, twice weekly. tom hatching, 1½c per egg. Woo Hatchery, 510 Piedmont Ave., WA.

Cows

92 LAKEWOOD TERRACE. Fresh for sale, 4 gals. per day. MA. 44

MERCHANDISE

Miscellaneous For Sale

PIANO BARGAINS
Beckwith Upright $8
Lindeman Upright 5
Bradford Upright 4
Kranich & Bach 7
Crown Upright 6
ALL RECONDITIONED AND W EXCELLENT TONE.
REPOSSESSED BARGAINS.
CABLE-NELSON SPINET
(Sold new $345; 90 days old.)
JESSE FRENCH STUDIO ....
(Sold new $275; 90 days old)
WHITNEY GRAND ....
(Kimball built—Used 6 month sold new $495)
EASY TERMS—LOW DOWN PAYM
JESSE FRENCH CO.,
JA. 1136. 66 Pryor, N

PAINT, $1.00 PER GA
ROOFING, $1.00 PER R
CALCIMINE, 6c LB.
ALL SIZE DRINK BOXES.
Window sash, doors, wire, opera plumbing, wheelbarrows, fish bai
JACOBS SALES COMPAN
45-47 Decatur St., S. E. WA

OFFICE FURNITURE—We have good values in new and used furniture at our warehouses at North Pryor street.
Horne Desk & Fixture

$179.50 G. E. range, $114.50; $229.5 Crosley refrig., $139.50; $239.50 7 E. refrig., $149.50; square tub washer, $39.50. General Appliance C Peachtree. WA. 6556.

LUMBER, ALL KINDS. FLOO WINDOWS, DOORS, FRAMES, ING, $16.50 PER M. WILLINGHAM BER CO., 2114 PIEDMONT RD. HE

MR MERCHANT—Do you handle lar dry goods, piece goods, towel iery notions, shirts, etc? See us in Atla. Ga. Remnant Co., 199 Pryo

4-DRAWER steel letter files $ OFFICE OUTFITTERS, INC., MA 35 AUBURN AVENUE, our new lo

1,000 RUGS FOR SALE. ALL NEW. ALL SIZES, 35c to $ THE RUG SHOP, 137 MITCHELL

4-FT. Kelvinator, perfect co $59.50. Terms arranged. King ware. 53 P'tree, WA. 3000.

PIANOS—Steinway Grand, like ne sell for half price. Lanier & Ba Pryor St., N. E. WA. 0386.

ANSWERS T TEST QUESTION

Below are the answers to questions printed in editorial page.

1. New York Yankees.
2. Massachusetts, Penn vania, Virginia and Kentu
3. Japan.
4. Mesdames.
5. Mississippi.
6. Ship machine for hoi anchor.
7. None.
8. Homer Martin.
9. Java.
10. North Dakota.

Today's Common Error

Depth is pronounced wit final th sound; not dep.

MERCHANDISE

Miscellaneous For Sale 70

WRECKING.
ALL KIND OF USED BUILDING MATERIAL. MR. MOSS, HE. 5953.

937 FRIGIDAIRES and Gen. Elec. in original crates. Greatly reduced prices, years to pay. High's, 4th fl. WA. 8681.

GOLF club closeout. 300 ($5 values) standard make golf clubs, $1.95. Citizens Loan Assn., Mitchell. WA. 7352.

937 5-FT. Frigidaire, used 6 months, cost $169 new. Will sell for $95 cash. Mr. Bowden, WA. 0752.

ONE 12-H. P. vertical boiler, complete with stoker, $200 cash. Hoosier Waste Co. RA. 5828.

FOR SALE—Royal typewriter, 14-inch carriage. Good as new; also office desk. Call VE. 2307.

SINGER sewing machine, $9.75. Sewing Machine Shop, 167 Whitehall. WA. 7919.

SINGER Sewing mach. Sews perfectly, $5. Stern Furn. Co., 320 Peters St.

BARTELL'S ARMY STORE. TENTS, COTS, TARPAULINS. JA. 0377. 90 Ala.

ANTIQUE dressers, beds, chests, glassware, dishes. Hutchins Fur., 165 W'hall.

½-FT. electric refrigerator, $79.50. J. E. Waldrop, 88 Broad St., N. W. WA. 7468.

ATLANTA'S piece goods, bargain center. Factory Remnant Store, 67 Broad, S. W.

RESTAURANT FIXTURES—Atlanta Fixture and Sales Co., 104 S. Pryor St.

75 UNREDEEMED suits, reduced to $3.95, $5.95, $7.95. Bell Loan, 205 Mitchell.

EXPERT fan service, special oil and clean job, 75c. 118 10TH, N. E.

EASY WASHER. Home Laundry. 26-pc., 75c wk. High's, 4th fl. WA. 8681.

TYPEWRITERS for rent, all makes. $2 per mo. JA. 0981; VE. 3984.

USED Hoffman auto. water heater. Norge washing mach. and ironer. HE. 2181.

BRAND-NEW 68-note pianos at Cable Piano Company, 235 Peachtree.

Diamonds 72

¼-KARAT, no flaws, sacrifice, $350. 16 Marietta St. MA. 1154.

Jewelry 75

13 14TH, N. E. Near Pk. Attr. vacs. Bus. people. HE. 2983.

Flowers, Plants For Sale 76

ZINNIAS, marigolds, other annuals and perennials, 35c dozen. CH. 2661.

Household Goods 77

WALNUT bedroom suite, Duncan Phyfe settee, occasional tables, maple living room suite, Duncan Phyfe dining suite, wicker porch furniture, ice boxes.
CATHCART ALLIED STORAGE. WA. 7721.

LEAVING Atlanta. Must sell handsome colonial twin bedroom suite, Beautyrest mattress and springs, Lawson sofa, old cherry dining suite, Chinese rugs. 0 Peachtree Rd., Apt. 1. CH. 5745.

FOR SALE—6 rooms of furniture, bedroom suites, dining room suite, living room suite, breakfast room suite, odd chairs and rugs. See at 61 Houston St., ...mot hotel.

REMOVAL SALE—Lots of furniture, stoves, Frigidaires, pianos, etc. Give-away prices. White's Storage, 414 Edgewood.

INNERSPRING mattress, either size, $4.95. Cooper Furniture, 60 Ala. MA. ...

SOLID mahogany color rug, 9x12, practically new, $20. 44 12th St., N. E.

LIVING room and bedroom suites. General Warehouse, 272 Marietta.

Typewriters, Ofc. Eqpt. 80

ATTENTION, STUDENTS
SPECIAL rental for home use. All makes rented, sold and repaired. Rent Noiseless No. 8: 3 months, $5.
American Writing Machine Co.
Forsyth St., N. W. Phone WA. 8376.

TYPEWRITER BARGAINS.
All makes standards and portable. Special rates. We buy, sell, repair.
QUICK SERVICE TYPEWRITER CO.
Peachtree Arcade WA. 1618

Wanted To Buy 81

HIGHEST cash prices paid for good used furniture. Merchants' Wholesale Furniture Co., 525 Peters St., S. W. RA. 1153.

NEW store opening needs used furniture quick. Union Furniture Co., 326-Peters St. JA. 2016.

CASH FOR USED CLOTHING. Piedmont, 353 Edgewood. MA. 7957.

CASH FOR USED FURNITURE. R. ROGER, WA. 6604.

CASH for old gold, silver. Time Shop, Broad, N. W., near Peachtree Arcade

HIGHEST CASH PRICES. GOOD USED ...R. HURT FURN. CO. HE. 6380.

CASH used household goods. Central ...ction Co., 145 Mitchell. WA. 9739.

PRIVATE party, pay cash, bedroom suite, ...e model gas stove. HE. 9955.

WANTED—Good used shotgun. Must be cheap. JA. 6446.

...move you for used furniture or cash. ...ith. JA. 3551.

ROOM FOR RENT

Rooms With Board 85

...7 P'TREE, ATTR. VACS.; ALSO SUITE, PR. BATH, JUN. 1. HE. 4709.

...PEACHTREE, AT PERSHING ...INT. ATTR. CORNER ROOM, ADJ. ...H. EXCELLENT MEALS. HE. 2831.

...NED private home, twin beds, adjoining bath, garage, car line; all conveniences. Reasonable. JA. 0323-J.

...PIEDMONT, N. E. LARGE ROOM, ...BATH, CONVS. GARAGE. ALSO ...ATE, GENTLEMAN. WA. 9114.

..., HOME. REFINED BUS. PEOPLE. ...ARE HOME MOTHER, DAUGH-...CONV. CAR. MA. 2573.

...RCLIFF ROAD—ROOMMATE GENTLEMAN, ALSO LADY; TWIN BEDS, ...N. BATH, DEL. MEALS. HE. 8772.

...IEDMONT, cor. 3d, for couple, room, stationary washstand, every conv., 2 or ...als. Sunday supper. WA. 6935.

...LEY PK.—Nicely furn. room, 4 windows, adj. bath. Bu. people. HE. 2357-J.

...ATE HOME, WHOLESOME MEALS, ...WEEK. 409 PARK, S. E. MA. 1917.

PONCE DE LEON, COR. LINWOOD. ...ge front rm., conn. bath. HE. 9838.

PONCE DE LEON—Attractive room ...bath, every convenience. MA. 2189.

Classified Display

Bed Renovating

This Inner-Spring
MATTRESS
Made From Your Old Mattress
for only

$8.50 Up
Including New Ticking
WA. 5797
IMPERIAL BEDDING CO.
135 Auburn Ave.

TARZAN AND THE FORBIDDEN CITY No. 3

By Edgar Rice Burroughs

The woman's eyes narrowed as she gazed at Tarzan, whom she mistook for Brian Gregory. "We must get him at once," she whispered to her swarthy companion. Hastily she wrote a note and gave it to a serving boy. Then she disappeared with the man into the hotel.

Tarzan read the note with a puzzled frown. "From a woman—named Magra. She wants to see me. Must be a mistake. I'll go and explain." "Careful," Lavac smiled; "you are used to the wilds of Africa, but not to the wiles of civilization—or women."

A few minutes later, the ape-man stood in the presence of the beautiful, exotic Magra. "No, there is no mistake," she purred; "you are Brian Gregory. You cannot fool such an old friend as I." "I'm not Brian Gregory, and I don't know you," Tarzan insisted.

He turned to leave, but Magra touched his arm. "You are not going, because it would be dangerous. My friend Lal Taask is behind you. His pistol is at your back. You are coming with me. Lal Taask will come, too. One false move—and you are dead!"

ROOM FOR RENT

Rooms With Board 85

MYRTLE, near 10th. Room, twin beds, tile shower; business people. Also garage apt. for gentlemen. VE. 3356.

1222 PEACHTREE ST., N. E.
Mgr. Mrs. Grier. Vac. business people.

1192 BRIARCLIFF PL. Attr. room for 2; also rmmate; gentleman. HE. 4568-J.

725 PENN—Rooms or suitte, priv., connect. baths. Splendid meals. WA. 6293.

91 14TH, N. E. Semi-private home. Vacancy business lady. HE. 7277.

1246 PONCE DE LEON—Large rm., conn. bath, other vacancies, $20-$25. DE. 7944.

14TH, N. E.—Semi-priv. home; room, bath, two. Balanced meals. HE. 2373.

209 14TH, N. E. Attr. rms., conn. bath. meals par excel. Reas. HE. 2564.

698 PIEDMONT AVE., N. E.—Room with pri. bath, excellent meals. MAin 6497.

795 PEACHTREE, COR. 5TH. DESIRABLE VACANCIES. JA. 5377. REAS.

880 JUNIPER—HE. 6172-W.
MRS. DELL, Mgr., newly dec. rooms.

1150 BLUE RIDGE, N. E. Lovely rooms, conv. 3 cars. Mrs. Shackelford, VE. 3474.

2240 PEACHTREE ROAD—VACANCIES. ADULTS ONLY. REAS. HE. 0886.

PAIR Nisley black gaberdine slippers, 6-B. Never worn, $3.50. RA. 3368.

1415 PEACHTREE—ROOM, CONN. BATH, BUSINESS PEOPLE. HE. 8183-J.

1720 PEACHTREE—Lovely room, twin beds, excellent meals, reas. HE. 5906.

839 PARK ST., S. W.—Attractive room for 2. Excel. meals. RA. 2316.

WEST END, 948 Gordon—Rooms, board optional, excellent cond. RA. 4514.

N. S. Priv. home, single room; also double room, priv. bath. HE. 1793-M.

1485 PEACHTREE. Lovely rm., twin beds, $25 month, good meals. HE. 5440.

WEST END—Pri. home, large room, twin beds, adj. bath, convs. RA. 2619.

Rooms—Furnished 89

HOTEL CANDLER
DECATUR.
SINGLE rooms and 2-room suites. Attrac. rates for weekly guests. DE. 4451.

IN MY lovely Druid Hills, Oakdale Rd. home, I will rent bedroom, bath, privilege living room, also kitchen, or meals furn. if desired. DE. 8546.

WYNNE APT. HOTEL—Room, bath, $1 day, $5 wk., $17.50 to $30 mo. Hotel service. 644 N. Highland, N. E. HE. 4040

825 MYRTLE—Delightful corner room, newly decorated; also rmmate, for young lady; every convs. Gar. HE. 2093.

ANSLEY PARK—Nicely furnished sleeping porch, garage; reas. HE. 4894-R.

175 11TH, N. E. Attrac. rm., adj. bath, all convs. Busi. people. HE. 4142-J.

1396 PIEDMONT, opps. park, nice rm., adj. bath; busi people. HE. 0088-J.

JUNIPER ST. Private home. Room, conn. bath, meals opt. For 2. JA. 2119.

987 COLUMBIA, N. E., bet. P'trees—Attrac. rm., k'nette if desired. HE. 1143.

BEAUTIFULLY furnished col front rm., newly decorated. Garage. VE. 2311.

N. E. Large, cool front bedrm., twin beds, adj. bath, meals opt. HE. 8435-J.

INMAN PK. SECTION. NICELY FURNISHED ROOM. MA. 1698.

Hkpg. Rooms Furnished 94

89 SPRUCE. Large, beautiful, cool room, maple twin beds, Beautyrest mattress, kitchen, Frigidaire, sink, hot water, dishes, linen, phone, garage $9 wk.

COMFORTABLY furnished room and kitchenette, good location. Fine for business women or couple. 685 W. Peachtree, HE. 6371.

MODERN rm. and k'nette. apt., G. E. All convs., inner spring mattress. Newly decorated, $7.50 week. 553 Courtland.

4 ROOMS, 2nd floor, private entrance; bath, water, lights. 639 Peeples St., $7.50 week. RA. 9377.

724 SPRING, attrac. bedrm., kitchen, everything furn., all convs. HE. 7334.

TERRACE apt., 3 rms., private entrance, with porch, private home. HE. 7767-J.

NEW section, 2 conn. rms., lights, gas, hot water, G. E., gar., $6 wk. MA. 4761.

388 COPENHILL AVE., terrace apt., redec., convs., near car. MA. 9274.

674 CAPITOL AVE., 2-rm. apt., sink, separate entrance. Owner's home, $20.

N. S., LIVING room, bedroom, k'nette., priv. bath, porch; reas. VE. 2707.

MODERN rm., kitchenette, back porch. Or will board. Owner, RA 4295.

HIGHLAND-P. DE. L., rm., kitch., redec., everything fur., adults. HE. 0942-J.

GRANT PK.—2 large rooms, k'nette, bath, small fam., $5. MA. 7348.

996 W. PEACHTREE—1, 2 or 3 rooms; everything furnished. HE. 4014.

Classified Display

Bed Renovating

ROOM FOR RENT

Hkpg. Rooms Furnished 94

1454 BEECHER, 2 nice rms., all convs., reas., busi. people. RA. 3866.

Hkpg. Rooms Unfur. 95

15TH ST.—ATTRACTIVE DOUBLE ROOM, PRIVATE BATH, GOOD MEALS. HE. 0084-J.

2 CONN. rooms, adj. bath, pri. ent., near Little Five Points, adults. WA. 0569.

DECATUR—3 large conn. rooms, private bath, near car. DE. 4267.

REAL ESTATE—RENT

Apartments—Furnished 100

1072 W. PEACHTREE—3-room furnished apt. with new stove and electric refrigerator, $42.50. Two-room furnished apt. with new stove and electric refrigerator, $30.
ALLAN-GOLDBERG REALTY CO.
WA. 1697.

514 PARKWAY DRIVE, N. E.
3-ROOM apt. Living room, Murphy bed, bedroom, kitchenette. Electric refrigeration, porch. Rate, $35, $37.50.
CALL MR. GANN, WA. 0636.
Rankin-Whitten Realty Co.

NICELY furnished efficiency. Frigidaire, shower, Beautyrest, lights, gas, linens, dishes furnished, $7 weekly. Another $6, one without kitchenette, $4.50. WA. 4095.

815 PONCE DE LEON—3 or 4 rms., nicely furn., newly dec.; Frig., heat. Apt. 10.

NORTH SIDE, COMPLETELY FUR. APT. LIGHTS AND WATER. VE. 2425.

233 GA. AVE., S. E—3 ROOMS, FUR. OR UNFUR. CHEAP. WA. 2450; WA. 4952.

WEST END, 1231 Lucile Ave., S. W.—Small apt. Frigid. All convs. RA. 3449.

PONCE DE LEON. Choice of 3 locations. Clean. Newly decorated. MA. 1038.

UNUSUALLY attr. 3-rm. apt., completely refinished. Adults. 421 Blvd., N. E.

P'TREE-Roxboro Rd. Lovely 6-room apt. Newly dec. All convs. CH. 2308.

3-ROOM apt., completely furn. Redecorated, heat, lights, garage. MA. 7880.

5-6 RMS., $40 to $50; 2-3 bedrms., elec. refrig. 644 N. Highland, HE. 4040.

DECATUR—6 rms., 2 bedrrms., elec., hot water furnished, $57.50. DE. 4032.

COLLEGE PARK—3-rm. apt., completely furn., priv. bath, entrances. CA. 2783.

842 PARK ST., S. W., 2 attractive rooms, completely furn. All convs. RA. 8987.

Apartments—Unfur. 101

641 Holderness St., S. W.
5 rms., 2d floor, corner apt., $45.
535 Lee St., S. W.
3-room, $37.50.
4-room, $45.00.
CALL MR. GANN, WA. 0636.
Rankin-Whitten Realty Co.

483 WABASH, N. E., Apt. 8. Bedroom apt. Redec., elec. refrig., $35.
465 BLVD., N. E., Apt. 10. 2-bedroom apt. with double exposure, $35.
711 PIEDMONT AVE., Apt. 67. 3-room effic., electric refrigerator. Will redecorate to suit, $35.
ALLAN-GOLDBERG REALTY CO.
WA. 1697.

160 10th St., N. E., effic., ins. refrig. power $32.50
935 Blue Ridge Ave., N. E., effic., 2 rms. 25.00
1170 Va Ave., N. E., No. 8, 5 rms. ... 50.00
620 Hunt St., N. E., 4 rms., redeco., 1 blk. Ponce de Leon 25.00
CHAPMAN-BALDWIN CO. MA. 1638.

500 PARKWAY DRIVE, N. E.
3-ROOM efficiency, $27.50; 4-room apt., $30. Elec. ref.
CALL MR. GANN, WA. 0636.
Rankin-Whitten Realty Co.

BEST apt. value in Atlanta, sun parlar, living rm., dining rm., bedrm., porch, sizable outside kitchen, tub and shower. Immediate occupancy. HE. 2687.

749 PEACHTREE, N. E. (Blackstone), 5-room corner, $60.
GARLINGTON-HARDWICK, MA. 6213.

946 MYRTLE, N. E.—3-ROOM APARTMENT, ELECTRIC REFRIGERATOR; STEAM HEAT. NO CHILDREN.

676 CRESTHILL—3 rms., quiet, cool, elec. refrig., porch, gar., adults, $35. WA. 5230.

729 PONCE DE LEON CT.—4 ROOMS, LIKE NEW; WATER, HEAT, GARAGE. $37.50. WA. 9110.

A BARGAIN in small apt., immediate possession. Be quick if you want it. MA. 8493.

677 SOMERSET Terr., N. E., apt. D-2, 4 rms. elec. refrig., $47.50. Wall Realty Co. MA. 1133.

LOVELY 4-room 1st floor, porch, garage. ½ block Piedmont Pk. $37.50. CH. 1663.

WEST END—824 Cascade Ave., Apt. 2; 3 and 4-rm. apts. Summer rates. RA. 2721

486 BLVD., N. E.—Liv. rm., Murphy bed, dinette, kitchen, redec., $21.50. Apt. 17.

LOVELY 4-room 1st floor, porch, garage. ½ block Piedmont Pk. $37.50. CH. 1663.

483 PARKWAY DR., N. E. 3 or 6-rm. apts. Reas. Open for inspection.

1202 MEMORIAL DR., S. E.—Apt. 4, 4-r., $35. C. G. Aycock Realty Co.

CHOICE upper 4 rms., overlook park, $45. 1130 Piedmont. WA. 1714.

GOLDSMITH APTS., 6 rooms, 2 baths, 3 porches. References. HE. 3452.

APARTMENTS of distinction Braircliff Inc. 755-63 Peachtree. WA. 1394.

Apts.—Fur. or Unfur. 102

MORE COMFORT FOR LESS
NEWLY DECORATED HOME-LIKE APARTMENTS
3, 4 AND 5 rooms. Overlooking spacious lawns, set with well-groomed shrubs and flowers. Insulation, cooling and ventilating system all to insure your comfort.
FURNISHED or not. Attendant will show you.
THE MAYFLOWER
1830 Peachtree Road
Rankin-Whitten Realty Co.

915 GREENWOOD, N. E. Attrac. front bedroom apt., elec. refrig. MA. 3087.

997 HIGHLAND VIEW—2 rms., electric refrigerator, studio couch. HE. 4554-W.

MODERN 3-rm. apt., N. E., near park. Convs. For appt. call HE. 7382-J.

Duplexes—Unfur. 106

BROOKWOOD section, couple, heat, hot water, stove, frigidaire furnished, $40. 22 Alden Ave. HE. 8031-J.

844 CLEMONT DR. Beautiful colonial 6-rm. Heat, hot water, garage. HE. 8668.

1000 WMS. MILL RD., redec., 5-rm. duplex, 2 bedrms., G. E. Adults. MA. 0735.

1019 WASHITA, N. E.—5 RMS., NEAR BASS SCHOOL. OWNER. HE. 8117.

5-ROOM DUPLEX, 567 BLVD. PL., N. E. ALL CONVS. REAS. WA. 2748.

Houses—Unfurnished 111

1150 WADE, N. E.—6 rooms, modern brick, will redecorate. JA. 3055.

Good Morning!

To the Alert Go Want Ad Bargains

Thrifty folks have found it a profitable habit to read carefully the WANT AD PAGES of The Constitution every day.

Constitution Want Ads are the modern market of barter and exchange. Use them to solve your problems profitably, swiftly and economically.

Phone WAlnut 6565 for an Ad-taker

Constitution WANT ADS
"First in the Day—First to Pay"

REAL ESTATE—RENT

Houses—Unfurnished 111

1118 Columbia Ave., N. E., 5 rms., redec. $45.00.
847 Adair Ave., N. E., 4 rms., stove, and Frig., $42.50.
CHAPMAN-BALDWIN CO. MA. 1638.

SPECIAL.
3 BEDROOMS, garage, steam heat, fine cond. 1419 Cameron Court, HE. 2988.

653 PEARCE ST., S. W. 3 rms. Bath and garage, $19. Sharp-Boylston Co. WA. 2930.

ANSLEY PARK—Park Lane, 8-room home, 2 baths, sleeping porch, sun parlor; immediate possession. HE. 4260.

McNEAL Properties, good houses for nice people. 389 Windsor, S. W.

LOVELY SUBURBAN BRICK, 3 BEDROOMS, 2 BATHS, MODERN. CH. 9132.

1180 FRANCIS ST., N. W.—REDEC. 5 RMS. ALL CONVS., $27.50. HE. 7536-J.

Houses—Fur. or Unfur. 112

3-BEDROOM furnished or unfurnished house in Ansley Park. HE. 5049-J.

Office & Desk Space 115

231 HEALEY BLDG.—Private offices, furn, or unfurn.; desk space, Mail serv.

Wanted To Rent 118

Wanted—Furnished Home For Rent
HAVE responsible party for three-bedroom home north side of Atlanta. Best of references. Call Mr. Silvertooth, WA. 5477, Hurt Bldg.
ADAMS-CATES CO.

REAL ESTATE—SALE

Houses For Sale 120

North Side

DO YOU WANT A BARGAIN IN A NEW HOME?
I HAVE three brand-new homes. Owner says sell, and I am ready to talk turkey about price and terms:
3821 Peachtree Road
3833 Peachtree Road
979 Club Drive
EXTRA well built. Large daylight basements, three bedrooms, two baths, insulated, gas heat. Plenty of closets and cabinets in kitchen. It is not often you are offered property of this class at such low prices. Inspect today and talk to Roy Holmes, HE. 3680, WA. 9511. Exclusive agent.
DRAPER-OWENS CO.

NEAR BROOKHAVEN
AND the Country Club; a charming new 2-story brick home with many choice features; open porch on rear overlooks pretty grounds and tennis court; has 3 spacious bedrooms and 2 lovely baths; maids' quarters and clubroom; convenient to the car line. We have a special price. Phone Mr. Blair, WA. 5477.
ADAMS-CATES CO.

BROOKWOOD HILLS
BEAUTIFULLY arranged brick home, spacious rooms, 4 bedrooms, den, 2½ baths, servant's quarters, laundry and 3-car garage. Beautiful garden with fish and lily pond. Be the proud owner of this unusual bargain. Shown by appointment. Would consider small trade. Call James H. Borom, CH. 9704; WA. 1011.
Burdett Realty Co.

Near New Catholic School
A MOST attractive white brick bungalow, 3 bedrooms, large light basement; lovely lot, 70-ft. frontage, lots of shade trees, back yard fenced, barbecue pit. Priced less than $7,000, on terms. Call Jack Brown, WA. 3111.
HAAS & DODD

$5,250
ONE of the best values in northeast Atlanta is this well-built red brick bungalow. Has 2 large bedrooms, beautiful tile bath, a splendid living room, music room, breakfast room, gas heat, on a perfect lot ½ block car line, 2 blocks stores and school. See this today. Hamilton, WA. 3935 today or RA. 2483 tonight.

ON 13TH STREET
NEAR West Peachtree St., a good 2-story 8-room home with 4 bedrooms, 2 baths; a very convenient place in which to live, near car line, schools and stores. Price $5,250. Call Mr. Wooding, WA. 5477.
ADAMS-CATES CO.

DUPLEX
TWO-STORY, a real beauty, upstairs rented for $100 per mo. The biggest bargain ever offered, three baths and extra lavatory, iron fireman, steam heat. See this today. Fuller, WA. 7991. Jacobs Realty Company.

576 CRESTHILL AVE., N. E.—6-room white wideboard bungalow, furnace heat, large lot, A-1 condition; $3,750 with $375 cash.
Allan-Goldberg Realty Co.
WA. 1697.

We Sell HOLC Homes.
ADAMS-CATES CO.
2d Floor Hurt Bldg. WA. 5477.

REAL ESTATE—SALE

Houses For Sale 120

North Side

4 BEDROOMS, $2,900
POSITIVELY the biggest bargain in Decatur; practically new furnace; level lot; 2-car garage; one block car line and near schools. Call HE. 3681 or Jacobs Realty Company, WA. 7991.

HOUSES and duplexes on north side and West End, 15 and 20 years to pay, low interest. 1810 Rhodes-Haverty Bldg.

6-RM. brick, 2 baths, daylight basement, large lot, 1½ blks. P'tree Rd., $5,500. Mr. George, CH. 1766 or WA. 0100.

PEACHTREE Road brick, 10 rooms, 2 Lot 100x400. $14,000, $1,400 cash, $100 monthly. Smith, WA. 2162.

FOR information on Home Owners' Loan Corporation residences, call Lynn Fort, WA. 1511.

EULALIA ROAD. New 6-rm. brick. Best value in this section. Robert Thompson. WA. 2650.

NATIONAL Realty Management Co., Inc. Ground Floor Candler Bldg. WA. 2226.

GARMON RD., 13 acres. Beautiful home. Bargain. Robert Thompson. WA. 2650.

GARDEN HILLS—Lovely 3-bedroom, 2-bath home, $7,850. HE. 8574, CH. 2191.

FOR North Side homes, call Mrs. E. B. Smith Realty Co., CH. 2176.

BEAUTIFUL wooded lots on Bellaire Dr. (off Club Dr.) WA. 9511.

Inman Park

TWO-STORY home, four bedrooms and sleeping porch. Good condition, right at car line. Just $3,000. No better buy than this. Call WA. 2534. Neal-Lenhardt Company.

Decatur

133 CAMBRIDGE AVENUE
3-BEDROOM, 1-story, concrete block residence, $5,500. W. H. Mahone, WA. 2162.
LIPSCOMB-ELLIS CO.

Kirkwood

262 MURRAY HILL AVE., N. E.—3 bedrooms, pretty lot, $3,000. Easy terms. Samuel Rothberg, WA. 2253.

West End

3 AND 4-RM. duplex, $2,500; $350 cash, $27.50 month. RA. 0381, JA. 0668.

Grant Park.

$3,500—SIX-ROOM bungalow, $1,750, $250 cash, $20 mo. E. L. Harling, WA. 5620.

Miscellaneous.

BUY A HOME
HAVE the TITLE GUARANTEED and INSURED by
Atlanta Title & Trust Co.

Auction Sales 121

McGEE LAND CO.,
320 Healey Bldg. WA. 3680.

Farms for Sale 127

1,400-ACRE farm, 1 million feet of timber; 16,000 cords of pulp wood. Bargain price. See or write Joseph Kopp, care Lipscomb-Ellis Company, WA. 2162.
LIPSCOMB-ELLIS CO.

DOUGLAS County, on Sweetwater creek, two lots containing 70 acres. Price $1,000. A. K. Carver, care Constitution.

60 ACRES, north of city, priced to sell. A. Graves, WA. 2772.

Lots for Sale 130

BEAUTIFUL shaded, elevated lot, 100x300. All improvements, including 4-r. servant's house on rear, with water, sewer, lights. Bargain $1,250, cash or terms. Also good, deep, level lots in city, new subdivision. East Lake Section, $150 to $500. Mr. Fife, WA. 1915. Ernest L. Miller.
WE SELL HOLC HOMES.

STENOTYPE.
The Shorthand Machine.
LICENSED resident school now forming evening class. Expert instruction, low tuition, rapid progress.
CRICHTON'S BUSINESS COLLEGE.
MA. 6126, WA. 9341. 66 Plaza Way.

FORMERLY 357 Pryor St., 50x108; good industrial site. Will sell cheap. Phone WA. 3111.
HAAS & DODD.

BROOKWOOD HILLS, wooded lot, 75x175, $1,000. WA. 0156. J. R. Nutting & Company.

SPRING LAKE PARK—Lots $300. A. G. Rhodes & Son, 204 Rhodes Bl. WA. 6024.

LARGE wooded lots. Avalon Estates, Glenwood Ave., $4 cash, $2 weekly.

LARGE beautiful shady lot in Cascade Heights. Only $600. Terms. RA. 1031.

FOR best section North Side lots call Burdett Realty Co., WA. 1011.

40 LOTS worth $8,000 for only $6,000. WA. 2534.

Property For Colored 131

Hilliard, 5 rms., modern; only ... $1,850
East Ave., 5 rms., modern 2,250
14 Lots Rock, sewer and elec. 2,100
10 Improved lots, Estoria and Short 2,000
ABOVE prices half value. WA. 7900.

HUNTER TER.—Large lots, near end of West Hunter car line, $5 down, $5 mo. Owner, 604 Candler Bldg. WA. 8862.

REAL ESTATE—SALE

Property For Colored 131

798 MARTIN ST., S. E.—6-r. home, bath, elec. lights, $1,275, $75 cash, $20 mo. No loan. S. H. McGuire Realty Co., 226 Peachtree Arcade. WA. 4304.

25 HOMES, cheap; money loaned on property. Bell-Arnold, 178 Auburn. JA. 4537

Rent or Sell Real Estate 132

TOURIST camp 8 miles on Dixie highway. Dine, dance; filling sta. CA. 4791.

Suburban 137

1 ACRE lot, 3-room house, store connected, $1,750. Easy terms.

I HAVE the following beautiful wooded tracts, 8-7 acres, two 6-acre tracts, one 5-acre with branch, to sell at bargain. Located on Austin Dr. near Glenwood.

5-ROOM house, lot 50x212, across street from high school Clarkston, Ga., $1,500; $500 cash, arrange loan monthly. JA. 3761.

20 BEAUTIFUL acres, new 4-room finished house, lights, plenty woods, fine spring; bold branch, some bottom land, near Lithia Springs, $1,395, terms. C. H. Smith, WA. 1693.

NEW 3-r. log cabin camp building on rear of perfect wooded tract 322x350. Near Club Drive and Dunwoody Road, $2,250. Geo. P. Moore, WA. 2326.

CHATTAHOOCHEE River frontage, 15 acres, 2 camp houses, faces new road, 35 mi. drive. Price $1,250. Terms. WA. 0627. C. & S. Bl., Ralph B. Martin Co.

40 ACRES, good farm, 3-room house, lights available, woods, spring, branch, lake site, near Austell, $1,195, terms. C. H. Smith, WA. 1693.

BEAUTIFUL wooded 21 acres on paved Cascade road. Lights, phone, $1,750. Terms. J. J. Hemperley, WA. 7310.

5-A. PERFECT lot, 2½ mi. west of Ben Hill. Elec. $500. RA. 0710; RA. 2186.

RIDGEWOOD RD., near Pace's Ferry, 165x600, $1,250. McKinnon, WA. 1603.

LARGE LOTS, near East Lake, Candler road; also 5 acres. HE. 6593.

Wanted Real Estate 138

WE sell homes, farms, business properties, vacant lots anywhere in Ga. or adj. states. For quick, satisfactory results see or write us. Johnson Land Co., Haas Howell Bldg., Atlanta. MA. 1933.

HAVE clients who will pay cash for speculative property. 629 Grant Bldg., WA. 5632.

WANTED, 4th ward negro renting property. Holleman, WA. 5513.

AUTOMOTIVE

Automobiles For Sale 140

Buicks

1938 BUICK 2-door 5-passenger sedan, low mileage, original tires and paint. Must sacrifice or will trade. Can arrange terms. Mr. Payton, VE. 2870.

1937 BUICK "68" SEDAN $795
SOUTHERN BUICK, INC. JA. 1480.

1938 BUICK "67" sedan. Trunk, radio, heater, low mileage. MA. 4457.

Chevrolets

DEPENDABLE USED CARS AND TRUCKS
"The Old Reliable"
JOHN SMITH CO.
Chevrolet Dealer
530 W. Peachtree St. HE. 0500.

NOT WORKING—Must sacrifice clean 1934 Chevrolet Master de luxe sedan. WA. 7474.

DOWNTOWN CHEVROLET CO.
329 WHITEHALL ST. MA. 5000

Cadillac

1931 CADILLAC sedan. Very excellent condition. J. C. Carlyon, HE. 3637.

Chryslers.

'37 CHRYSLER ROYAL
4-DOOR sedan, trunk, 7,700 actual miles. See this automobile before you buy. Mr. Hamilton, DE. 4986.

HARRY SOMMERS, INC.
GUARANTEED resale cars at lowest prices. Peachtree at Forrest. JA. 1834.

DeSotos

'37 DE SOTO 4-door touring sedan, like new. 587 W. Whitehall St. RA. 3121.

Fords.

1937 FORD STANDARD TUDOR, BLUE FINISH. EXTRA CLEAN. EXCELLENT CONDITION THROUGHOUT. $150 CASH, BALANCE 18 MONTHS. REEVES, MA. 0728.

$300 WILL buy 1936 Ford ½-ton panel truck, thoroughly reconditioned and refinished. Good tires. Will accept trade and arrange terms. Call Joe Johnston, HE. 1650.

1938 FORD "85" Tudor, low mileage, exceptionally clean. Accept low-priced car as down payment, balance on easy terms. Mr. Paris, JA. 0445.

1934 FORD de luxe fordor with radio. Take furniture or electric ice box as down payment. Monthly notes $17.15. 266 Ivy. JA. 2557.

1936 FORD tudor, black. Practically new tires, radio, runs good and is good. Trade, terms arranged. Rogers, WA. 3297.

1938 FORD DE LUXE TUDOR, DRIVEN ONLY 51 MILES; SAVE $100. MR. O'NEILL, WA. 7223.

1938 FORD "85" tudor, built-in trunk, looks and runs like new. Trade and terms. Thrasher, WA. 3297.

1936 FORD fordor sedan, blue, clean throughout; sacrifice, $359. Frakes, WA. 7223.

FORD tudor, 1936 model, clean and in good shape. $325. 233 Spring St. WA. 3297.

1935 FORD tudor sedan, $225. Reconditioned thruout. 381 Marietta. WA. 2028.

1937 FORD de luxe sedan, with radio, $475. 116 Spring, opp. Sou. Ry. Bldg.

1930 FORD tudor, good tires, paint, $75. East Point Co., 229 Whitehall. WA 6993

1937 FORD Tudor, radio $495
Lane Dolvin Mtrs., 75 Forrest. MA. 2941.

PRE-OWNED 1937 Ford V-8 roadster, low mi. 1034 Marietta. HE. 9120.

Grahams.

1933 GRAHAM 4-door sedan, A-1 condition, good tires, clean, will sacrifice, $125 or trade. Hand, WA. 8143.

Hudsons.

1938 HUDSON brougham. Big discount. Garmon Motor Co. WA. 9830.

Hupmobiles

1937 PLYMOUTH de luxe 4-door sedan, trunk, 10,000 miles, $445. JA. 4712.

STRICTLY new 1938 Hupp 4-Door Sedan, $300 discount. RA. 3113.

Lincoln-Zephyrs.

1937 LINCOLN Zephyr 4-door sedan, maroon paint, low mileage, splendid condition. Will trade and arrange terms. Call Mr. McMullan, MAin 8660.

Oldsmobiles

'37 Olds 6 Touring Sedan
IN PERFECT condition in every respect. Looks and runs like new. Has built-in $59.50 radio; lots of extras. See and drive it yourself. Will swap for a cheaper car. Can arrange notes on balance if desired.
PHONE RA. 8663

AUTOMOTIVE

Automobiles For Sale 140

Packards.

1937 PACKARD "6" conv. coupe. Sacf., $650 cash, terms. DiCristina, WA. 2845.

1936 PACKARD "120" sedan, in excellent condition. J. C. Carlyon, HE. 3637.

Plymouths.

1935 PLYMOUTH de luxe 2-door, trunk, $255. 116 Spring, opp. Sou. Ry. Bldg.

1936 PLYMOUTH de luxe coupe, $335, $60 cash, $20 month. Owner, HE. 9747.

1937 PLYMOUTH two-door, $465. 116 Spring, opp. Sou. Ry. Bldg.

Pontiacs

1938 PONTIAC 2-door, trunk, used 90 days, bargain. Henn, 231 Ivy.

Studebakers.

SACRIFICE clean 1936 Studebaker 4-door touring sedan, radio, new tires, $395. Little cash, balance 12 mos. WA. 9135.

Terraplanes.

RAGSDALE MTR. CO.—Hudson, Terraplane used cars. East Point. CA. 2136.

1933 TERRAPLANE SEDAN.
New Tires, $200. JA. 2727.

1937 TERRAPLANE touring brougham, extra clean. Trade and terms. HE. 9613.

Willys

1938 WILLYS de luxe sedan, large luggage compartment, appearance and performance same as new, a bargain at $595. Yarbrough Motor Co., 559 W. Peachtree, HE. 5142.

Miscellaneous.

BOOMERSHINE LEADS ATLANTA IN USED CAR VALUES.
BOOMERSHINE MOTORS, INC.
435 Spring St. 520 Spring St.

CALLAWAY MOTOR CO.
600 W. PEACHTREE.
HE. 5858.

WADE MOTOR COMPANY.
399 Spring St. WA. 6720.

CAPITAL AUTOMOBILE COMPANY.
Opposite Biltmore Hotel. HE. 1200.

'29 GRAHAM-Paige, Chevrolet, cheap. 78 Ala. St., S. W. WA. 2450.

Auto Trucks For Sale 141

ODDS AND ENDS
CUT DRASTICALLY TO MOVE.
'32 Chevrolet ½-ton panel .... $ 75
'34 Chevrolet Master coach 95
'33 Chevrolet ½-ton panel 95
'35 I. H. C. ½-ton panel 175
'35 Chevrolet 1½-ton 157-in. platform. 225
'35 G.M.C. ¾-ton van body 225
'30 White 1-ton, van body 125
EASY TERMS.
GENERAL MOTORS USED TRUCKS.
231 Ivy St. WA. 7151.

C-15 INTERNATIONAL truck, 9-ft. panel body, 19,000 miles, runs like new; half price. Tucker Dairy Supply Co., 245 Peters St. WA. 3499.

Auto Trucks Rent 142

DIXIE DRIVE IT YOURSELF CO
14 Houston St., N. E. WA. 1870

HERTZ DRIV-URSELF. Rent a Truck. 40 Auburn Ave. WA. 8080.

Cylinder Grinding 149

DIESEL ENGINE SERVICE.
McNEAL ENGINE WORKS.
Since 1905. 330 Rawson. WA. 6407.

Trailers 157

NEW AND USED TRAILERS, $395 UP
TRAILCAR, INC.
1396 BLASHFIELD. JA. 1045.

Covered Wagon Trailers, $275 up, deliv. EVANS MOTORS, 234 PEACHTREE.

TRAILERS, ALL SIZES, ALL PRICES. ATLANTA TRAILER MART. WA. 9135.

Wanted Automobiles 159

CASH FOR ALL LIGHT MAKE CARS
John S. Florence Motor Co.
230 WHITEHALL ST. MA. 3362-3.

CASH for your auto, any make or model. Option to repurchase. Cash and Credit Auto Co., 381 Marietta. WA. 2028.

HIGHEST CASH PRICES FOR LATE MODEL CARS. FRANK FROST. 452 PEACHTREE. WA. 9070.

CASH for used car. Manning Car Co., 263 Spring St., N. W. WA. 6749.

CASH or CONSIGN YOUR CAR. Louis I. Cline, 320 Peachtree. WA. 1838.

Auto Tires for Sale 166

BALD-HEADED TIRES
MADE good as new. Don't drive dangerous, slick tires. Have them recapped, by Brooks-Shatterly's new system and get up to 75% of new tire service out of them. New process puts heat-resisting Oliver tread rubber on your old tires without disturbing the tire structure. Save money and ride like new tires.
Brooks-Shatterly Stations
1721 Lakewood Ave. MA. 2132
Cor. Spring and Walton Sts. MA. 2231

Classified Display

Automotive

7 Lincoln Zephyrs
Coupes, Fordors and Tudors. Priced from $645 up.
FROST-COTTON
Spring at Baker. MA. 8660.

FORD
1½-Ton, 157-inch closed cab chassis; new motor, new tires, dual wheels, helper springs, green color.
$365
14 FORD TRUCKS
Both light and heavy duty. All Body Types.
From $85 to $445
Several other make trucks, exceptionally good buys. Low down payment, with easy terms on balance.
ERNEST G. BEAUDRY
"21 Years a Ford Dealer"
181 Walton St. JA. 0445

1937 Ford 60 Pickup
½-Ton Stake. Like New. At a Sacrifice.
FROST-COTTON
Used Truck Center.
Spring at Baker. MA. 8660.

Classified Display

Automotive

Studebaker & Willys Used Car Values
'35 Hudson Terraplane Sedan $345
'33 Willys De Luxe Sedan 150
'32 Chevrolet 6-W. De Luxe Coach ... 165
'33 Chevrolet Master Coupe, unusually clean 175
'34 Ford De Luxe Tudor 245
'37 Willys De Luxe Sedan 495
'31 Chevrolet Sedan 125
ALL MAKES AND MODELS
$50 UP
YARBROUGH MOTOR CO.
559 W. PEACHTREE
(Corner Linden St.) HE. 5142

PRICES REDUCED
Vacation USED CAR SALE
ALL THIS WEEK
'37 FORD "85" De Luxe Coach $425
'36 PLYMOUTH De Luxe Sedan 395
'36 CHRYSLER SPORT COUPE 395
'36 PLYMOUTH COACH, clean. 365
'36 FORD COACH 325
'33 DODGE SEDAN, new tires 245
'34 PONTIAC SEDAN 225
'33 CHEVROLET COACH 175
'34 FORD COACH 165
EASY TERMS
ATLANTA Motor Exchange
352 Spring St.
WA. 5527

Triple-Checked!
USED CARS DEPENDABLE USED TRUCKS
For Appearance--Condition and Price
at
53 NORTH AVE.
'36 Dodge Sport Coupe $495
'37 Dodge Touring Sedan 695
'33 Chevrolet Coupe 145
'37 Plymouth 2-Door Touring 595
'35 Plymouth De Luxe Sedan ... 345
'36 Plymouth Coupe 395
'36 Ford Sedan 395
'36 Plymouth Coach 395
'30 Whippet Sedan 49
'31 Ford Town Sedan 165
'33 Plymouth Coach 195
'34 Ford De Luxe Coach 200
'37 Chevrolet Touring Sedan 595
Many other like values.
Trades—Terms
J. M. HARRISON & COMPANY
Open Evenings
HE. 1650

Auto Trucks for Sale

Used Truck Bargains
1933 Chevrolet 1½-Ton, 157-in W. B., cab and duals .... $ 75
1930 Ford ½-Ton Panel 65
1932 International ¾-Ton, 4 cyl., extra good 150
1934 International ½-Ton pickup; a bargain .. 175
1934 Ford 1½-Ton, 9-ft panel, A-1 mechanically .. 225
1935 Ford ½-Ton, panel extra good 250
1934 Chevrolet ½-Ton pickup, A-1 cond. 235
1935 International 1½-Ton, 160-in. W. B., 12-ft. panel body 335
1936 Chevrolet 1½-Ton, 131-in. W. B., extra good 375
1936 International C-15, ¾-ton panel, A-1 cond. .. 450
1936 International C-30, 157-in. W. B., 1½-ton cab and chassis .. 495
1935 International C-40, 185-in. W. B., 14-ft. van .. 550
40 Others to Select From.
INTERNATIONAL HARVESTER CO.
578-80-82 Whitehall St.
MA. 4442—JA. 3934

'NUISANCE' REPORTS ATTACKED BY F. D. R.

President Would Combine All Citizen Business With U. S. on Election Day.

WASHINGTON, May 17.—(AP)—President Roosevelt announced today he was taking steps to relieve business and industry of some of the expense and inconvenience involved in the preparation of "large numbers of statistical reports" they are required to file periodically with the government.

Expressing concern at the extent of such reports, he directed the central statistical board to determine their number, decide where duplications exist and make recommendations for consolidations in the interest of efficiency and economy.

Mr. Roosevelt announced this action at his press conference and then raised the question of requiring the nation's citizens to fill out questionnaires with various useful statistical information when they go to polling places to vote. Election day might be changed to citizens' day, he said. The plan originated, he added, in Australia.

Some proponents of the scheme also have been discussing the possibility of adding a poll tax, to be remitted to those who vote. The President thought this was not a bad idea.

As subjects to be included in such questionnaires, he suggested crop figures, the number of cattle owned, change of business, and whether the voter was renting or buying his home. The citizen also might be given an opportunity to pay taxes on election day. Summarizing, the President said the plan would give the citizen a chance to dispose of all his business with the government in one day.

Men Laugh at Jibes If Garden Bug Bites

When the gardening bug bites a man it's time to watch out, L. H. Brannon, of Atlanta, gardening enthusiast, told the convention of the Florida Florists' Association at Tampa, Fla., yesterday.

Brannon admitted the idea of men's garden circles was often the target of jesting, but, he added "when the bug bites a man, he's a more ardent garden enthusiast than a woman." Brannon spoke on organizing men's garden clubs in Florida, and cited the success of his efforts in Atlanta, where it was branded as "petticoatless."

Furniture LOANS

Waste no more time worrying "where the money is coming from." Cash available almost immediately through an easily arranged conveniently repaid furniture loan.

ELYEA, INC.

311 PALMER BLDG. WA. 8367

FARM SECURITY BODY WILL MEET IN MACON

MACON, Ga., May 17.—A meeting of the state farm security advisory committee will be held here Tuesday, R. L. Vansant, state director of the Farm Security Administration, announced today in Athens.

The committee, composed of leading farmers and agricultural officials, is the body appointed to help administer the tenant purchase program, provided under terms of the Bankhead-Jones farm tenant act.

The state committee is composed of Walter S. Brown, Athens, director of the Georgia Agricultural Extension Service; M. D Mobley, Atlanta, state director of vocational agricultural education; Carl E. Hamby, Marietta; J. A. Johnson, Jefferson; G. D. Kierce, Pelham; Guy C. Hendry, Adel; R. H. Baker, Summerville, and John C. Wise, Sumter. Vansant serves as executive secretary.

CHURCH WORKERS HURT.

MEMPHIS, Tenn., May 17.—(AP) Four workers of the Church of God mission headquarters, Cleveland, Tenn., suffered injuries today when their automobile collided with a parked truck at the top of a grade on Highway 51, near Lucy, (Shelby county), Tenn.

NOTICE OF APPLICATION FOR RETAIL ALCOHOLIC BEVERAGE LICENSE.

On May 15, 1938, I, Garth E. Green, filed application with the Mayor and General Council of the City of Atlanta to engage in the sale of spirituous or malt or vinous liquors at retail in said city, to be located at 353 Boulevard, N. E. This is to notify all concerned, to show cause, if any they can, why said application should not be granted. This 17th day of May, 1938.
GARTH E. GREEN, Applicant.

NOTICE OF APPLICATION FOR RETAIL ALCOHOLIC BEVERAGE LICENSE.

On May 16, 1938, we, John N. Poolos and Aleck P. Alexander, filed application with the Mayor and General Council of the City of Atlanta to engage in the sale of spirituous or malt or vinous liquors at retail in said city, to be known as J. & A. Liquor Store, located at 121 Alabama St. This is to notify all concerned, to show cause, if any they can, why said application should not be granted. This 17th day of May, 1938.
JOHN N. POOLOS
ALECK P. ALEXANDER, Applicants.

NOTICE OF APPLICATION FOR RETAIL ALCOHOLIC BEVERAGE LICENSE.

On May 16, 1938, I, Mercer J. Harbin, filed application with the Mayor and General Council of the City of Atlanta to engage in the sale of spirituous or malt or vinous liquors at retail in said city, to be located at 1398 Peachtree St. This is to notify all concerned, to show cause, if any they can, why said application should not be granted. This May 16, 1938.
MERCER J HARBIN, Applicant.

NOTICE OF APPLICATION FOR RETAIL ALCOHOLIC BEVERAGE LICENSE.

On May 14, 1938, I, William Grady Holbrook filed application with the Mayor and General Council of the City of Atlanta to engage in the sale of spiritous or malt or vinous liquors at retail in said city, to be located at 782 North Highland, N. E. This is to notify all concerned, to show cause, if any they can, why said application should not be granted.
WILLIAM GRADY HOLBROOK, Applicant.

NOTICE OF APPLICATION FOR RETAIL ALCOHOLIC BEVERAGE LICENSE.

On May 13, 1938, I, J. A. McGarity, filed application with the Mayor and General Council of the City of Atlanta to engage in the sale of spirituous or malt or vinous liquors at retail in said city, to be located at 1348 Sylvan Road, S. W. This is to notify all concerned, to show cause, if any they can, why said application should not be granted. This May 13, 1938.
J. A. McGARITY, Applicant.

NOTICE OF APPLICATION FOR RETAIL ALCOHOLIC BEVERAGE LICENSE.

On May 13, 1938, I, M. Shaffer, filed application with the Mayor and General Council of the City of Atlanta to engage in the sale of spirituous or malt or vinous liquors at retail in said city, to be located at 238 Forrest Ave., N. E. This is to notify all concerned, to show cause, if any they can, why said application should not be granted. This May 13, 1938. M. SHAFFER, Applicant.

NOTICE OF APPLICATION FOR RETAIL ALCOHOLIC BEVERAGE LICENSE.

On May 4, 1938, I, Theron W. Hawkins, filed application with the Mayor and General Council of the City of Atlanta to engage in the sale of spirituous or malt or vinous liquors at retail in said city, to be located at 600 Ponce de Leon Avenue, known as Ball Park Liquor Store. This is to notify all concerned to show cause, if any they can, why said application should not be granted. This 12th day of May, 1938.
THERON W. HAWKINS, Applicant.

NOTICE OF APPLICATION FOR RETAIL ALCOHOLIC BEVERAGE LICENSE.

On May 12 1938, I, Herman A. Crenshaw, filed application with the Mayor and General Council of the City of Atlanta to engage in the sale of spirituous or malt or vinous liquors at retail in said city, to be located at 231½ Forrest Avenue, N. E. This is to notify all concerned to show cause, if any they can, why said application should not be granted. This 12th day of May, 1938.
HERMAN A. CRENSHAW, Applicant.

NOTICE OF APPLICATION FOR RETAIL ALCOHOLIC BEVERAGE LICENSE.

On May 12, 1938, I, Herman A. Crenshaw, filed application with the Mayor and General Council of the City of Atlanta to engage in the sale of spirituous or malt or vinous liquors at retail in said city, to be located at 6 Milton Avenue, S. E. This is to notify all concerned to show cause, if any they can, why said application should not be granted. This 12th day of May, 1938.
HERMAN A CRENSHAW, Applicant.

NOTICE OF APPLICATION FOR RETAIL ALCOHOLIC BEVERAGE LICENSE.

On May 12, 1938, I, N. E. Maddox, filed application with the Mayor and General Council of the City of Atlanta to engage in the sale of spirituous or malt or vinous liquors at retail in said city, to be located at 1015 Lee Street, S. W. This is to notify all concerned to show cause, if any they can, why said application should not be granted. This 12th day of May, 1938.
N. E. MADDOX, Applicant.

NOTICE OF APPLICATION FOR RETAIL ALCOHOLIC BEVERAGE LICENSE.

On May 14, 1938, I, Morris Russ, filed application with the Mayor and General Council of the City of Atlanta to engage in the sale of spirituous or malt or vinous liquors at retail in said city, to be located at 357 Peters St., S. W. This is to notify all concerned, to show cause, if any they can, why said application should not be granted. This May 14, 1938.
MORRIS RUSS, Applicant.

NOTICE OF APPLICATION FOR RETAIL ALCOHOLIC BEVERAGE LICENSE.

On May 14, 1938, I, Thomas B. Wingo, filed application with the Mayor and General Council of the City of Atlanta to engage in the sale of spirituous or malt or vinous liquors at retail in said city, to be located at 803 Spring St., N. W. This is to notify all concerned, to show cause, if any they can, why said application should not be granted. This May 14, 1938.
THOMAS B. WINGO, Applicant.

BIGGER-BETTER
Pepsi-Cola
A genuine cola drink. Absolutely pure. Avoid substitutes.
5¢

WORTH A DIME

United States vs. One 1938 Model Oldsmobile Sedan Automobile, Motor No. L-306601; libel; in Rem. No. 1177. By authority of an order entered in said cause, I have seized and now hold the above-described property. Notice is hereby given to all persons having or claiming any interest in said property to appear before said court at 10 o'clock a. m. on June 6, 1938, to show cause why said property should not be forfeited to the United States for the reasons set forth in said libel. This 17th day of May, 1938.
CHAS. H. COX,
United States Marshal.

CITATION

UNITED STATES DISTRICT COURT FOR THE NORTHERN DISTRICT OF GEORGIA—ATLANTA DIVISION: United States vs. 83½ cases, more or less, each containing 12 jars of Peanut Butter; libel: in Rem. No. 1176. By authority of an order entered in said cause, I have seized and now hold 77½ cases of the above-described property. Notice is hereby given to all persons having or claiming any interest in said property to appear before said court at 10 o'clock a. m. on June 4, 1938, to show cause why said property should not be forfeited to the United States for the reasons set forth in said libel. This 17th day of May, 1938.
CHAS. H. COX,
United States Marshal.

DEPARTMENT OF AGRICULTURE, Washington, D. C., May 14, 1938.—Sealed proposals for the erection of three 1-story frame cottages, including heating, plumbing and electrical work at the U. S. Regional Vegetable Breeding Laboratory at Charleston, S. C., will be received by the Chief, Division of Purchase, Sales and Traffic, Washington, D. C., until 2 p. m., Eastern Standard Time, June 10, 1938, and then opened. Plans and specifications (USDA No. 2601) may be had on application to the Chief, Division of Purchase, Sales and Traffic, Washington, D. C.

Cost Accountants of Atlanta Elect New Officers

Constitution Staff Photo—Roton.

Officers of the Atlanta Chapter, National Association of Cost Accountants, elected last night, are, left to right, Charles B. Merritt, vice president, and Grady Powell, president. Standing, in the same order are H. W. Boozer, vice president; L. L. Davis, treasurer, and J. R. Walters, secretary.

'Scoop' of Hour on Terminal Fire Wins $5 Reward for Photo Tipster

Determined 'News Hound' Aroused Executive at Home After All Had Left Office and Enabled Constitution 'Extra' To Be First on Streets.

An extra of The Constitution meant an extra $5 bill for an Atlanta man whose Photo Tip resulted in The Constitution putting news of the Terminal hotel fire on the streets an hour ahead of other Atlanta newspapers.

The Photo Tipster, who requested that his name not be made public, telephoned offices of The Constitution at about 3 o'clock Monday morning, a few minutes after the first alarm had been sounded.

The night staff had gone home. Undaunted, however, realizing that the fire story was big news, the Photo Tipster telephoned an executive of the editorial department, who, in turn, rounded up photographers, reporters and men of the mechanical departments.

As a result, The Constitution was on the street first with the news and pictures of the tragedy, an extra rolling from the presses at 7 o'clock Monday morning.

The Photo Tipster won the first prize for the best Photo Tip of the week "hands down."

Several other persons cashed in on Photo Tips, winning awards of $1 each.

The story and pictures of a dog and a cat who upset the old saw about "fighting like cats and dogs" won $1 for Miss Frances Doughtry.

George T. Finley won $1 for his Photo Tip about the former railroad man who gave up his job rather than pay alimony to his divorced wife.

The Photo Tip about finding of the second signature of James Oglethorpe resulted in a $1 prize for a man who requested his name be withheld.

Other Photo Tips were telephoned to The Constitution, and will be in the news soon.

Cuban Air Hero and His Critic Duel ---Both Miss, But Honor Is Satisfied

HAVANA, May 17.—(AP)—Two angry duellists settled an affair of honor today with two 44-caliber slugs that missed.

Augustin Parla, Cuban aviation hero of bygone days, and Jose Gonzales Escarpeta, who criticized his achievements in columns of the newspaper El Mundo, fired one shot at each other at 30 paces without a hit.

Master-at-Arms Jose Rivas then persuaded them that honor had been satisfied. They shook hands.

The duel was held on a ranch near the city.

Parla became one of aviation history's early heroes on May 19, 1913, when he flew from Key West to Muriel Bay, Cuba, for which he was awarded a $5,000 prize by the Havana city council.

The Constitution in a dispatch from Key West, dated May 17, 1913, told of the first successful flight from the United States to Cuba, over the Gulf of Mexico, by Domingo Rosillo, Cuban aviator.

"A dramatic incident," the story said, "threatened to result in the death of Augustin Parla, following Rosillo's departure in the successful flight in a land plane. Parla had planned to race with Rosillo in a hydroaeroplane. Unfavorable conditions caused Parla to send a delegation to Rosillo urging him to desist until conditions were more favorable. The request was refused by Rosillo, who had been informed that flying conditions at his destination were ideal.

"When informed of Rosillo's determination, Parla threatened to kill himself. As Rosillo sailed away from the land Parla climbed into his hydroaeroplane. Frantic efforts of Parla to ascend from the turbulent waters were fruitless. Two of the wires on his machine snapped and he was forced to give up the attempt. Upon his return to shore, Parla was placed under arrest by local police, charged with attempting to kill himself. Parla is said to have placed a revolver against his temple, when he threatened to kill himself. His friends are said to have taken the revolver from him."

ROSILLO SPANS STRAITS AGAIN AS A HERO

KEY WEST, Fla., May 17.—(AP) On the twenty-fifth anniversary of his solo flight from Key West to Havana, Domingo Rosillo, veteran Cuban aviator, again spanned the Florida straits by air today.

This time he flew in a Pan-American Clipper which stopped here to pick him and his party up. The flight ended a four-day round of honors in which Rosillo, now 61, was decorated and feted as a hero.

On May 17, 1913, Rosillo made the first flight between the United States and Havana, winning a $10,000 prize offered by the Cuban city for the first man to join the two nations by air. His plane then was a 50-horsepower Morane-Saulnier.

Today he carried a packet of air mail on which was affixed special Cuban stamps issued to commemorate his historic flight.

STATE DEATHS

PATRICK O. DARDEN.

WASHINGTON, Ga., May 17.—Services for Patrick Otis Darden, 65, were conducted by the Rev. George C. Steed in Phillips Mill Baptist church Saturday. Burial was in the church cemetery. Mr. Darden, a native of Taliaferro county, is survived by his wife and one sister, Mrs. L. T. Lewis, of Washington.

MRS. C. W. HOWARD.

MACON, Ga., May 17.—(AP)—Mrs. C. W. Howard, 81, native of Bibb county, died at her home near here today. She was the mother of Mrs. C. A. Cheatham, assistant state veterans' service officer; Mrs. A. B. Domingos and Mrs. M. C. Balkcom, of Macon. Services will be held at 4 o'clock Wednesday afternoon.

G. G. NEAL.

ROME, Ga., May 17.—Rites were held today in Pleasant Grove Methodist church for G. G. Neal, 67, who died yesterday at his home near here. Surviving are his wife, Mrs. Minnie Hoover Neal; four sons, J. H., W. T., Lige and William Neal; four daughters, Mrs. Tommy Thirston, Mrs. Howard Bray, Mrs. Harsh Bray and Miss May Neal, all of Floyd county; two brothers, Bill Neal, of Kentucky, and Efe Neal, of Illuinois, and one sister, Mrs. R. Jones, of Kentucky. Burial will be in Pleasant Grove cemetery, the Revs. S. H. Pendley and H. E. Wright officiating.

MRS. MOLLIE ATCHLEY.

ROME, Ga., May 17.—Services for Mrs. Mollie Atchley, 43, formerly of Calhoun county, Alabama, who died here Sunday, were held today. For 22 years a resident of Rome, Mrs. M. Atchley had been a member of State Line Baptist church 18 years. The Rev. A. J. Garner, of Rockmart, officiated at the rites, assisted by the Rev. A. B. Carnes. Burial was in the adjoining cemetery. Surviving Mrs. Atchley are her husband, Will Atchley; four daughters, Misses Gena, Eunice and Ruby Atchley and Mrs. Inez Watson; three sons, Leroy, Garfield and Burnell Atchley, of Rome; two sisters, Mrs. Lizzie Jackson, of Albertville, Ala., and Mrs. Eunice Smith, of McClain, Texas; four brothers, Ed and J. B. Fergerson, of Guntersville, Ala., and Jim T. Fergerson, of Flintville, Tenn., and five grandchildren.

MOROLINE FOR BURNS
SNOW WHITE PETROLEUM JELLY
LARGE JARS 5¢ AND 10¢

Friends Via Air Are Separated By Nazi Arrest

AUGUSTA, Ga., May 17.—(AP)—Germany's annexation of Austria not only provided diplomats of the world with something to think about, but it broke up a fast friendship which had developed between an Augustan and an Austrian archduke.

The Augustan is Leland W. Smith. The Austrian, Archduke Anton Hapsburg.

Short-wave radio brought the two together in an ethereal friendship which spanned the ocean and bridged together two continents. Nazis ended it in a day.

It seems that the Archduke was an enthusiastic short wave radio listener, and he and Smith "met" each other while competing in an international contest to see which amateur could contact the most amateur stations within a given time.

Night after night their radios would contact one another with their fingers of ether, and the two friends would converse.

Smith said he picked up his newspaper one day and read that Archduke Anton Hapsburg had been incarcerated in a Nazi prison set up in once-imperial Austria.

A few days later came a card from his old friend, sent just before his arrest, showing himself standing by his short wave station. The card gave no hint of the impending fate awaiting the sender.

News of Gate City Told in Paragraphs

Henry T. Duckworth, assistant attorney general, will address the membership of Daylite Lodge No. 125, F. & A. M., on citizenship at its regular meeting this morning at 10:30 o'clock. The lodge meets at the corner of Peachtree and Cain streets in the Masonic temple.

Reception will be held at 8 o'clock tonight in the St. Mark Methodist church, Peachtree and Fifth streets, for 242 new members who have joined the church since December 1, 1937, Dr. Lester Rumble, pastor, announced yesterday. All members are invited to attend the meeting.

Members of the Atlanta Masonic Club and their families will be entertained at a barbecue beginning at 2 o'clock Saturday afternoon at the home of Jack Weinstock on Roswell road, two miles beyond Buckhead. The club will not meet Friday, it was announced.

Dr. J. R. Cunningham, pastor of the First Presbyterian church of Winston-Salem, N. C., will be guest speaker at the mid-week service at 8 o'clock tonight in the Decatur Presbyterian church, Dr. D. P. McGeachy, pastor of the church, announced yesterday. The public is invited.

Open competitive examinations for the position of medical technician were announced yesterday by the United States Civil Service Commission. Full information may be obtained from headquarters office of the Fifth Civil Service District in the new post office building.

Georgia exports of raw cotton and linters in March dropped to $228,503 as compared with $505,878 the same month last year, it was anonunced yesterday by the Bureau of Foreign and Domestic Commerce.

Atlanta Coin Club will hold its semi-monthly meeting at 8 o'clock tonight in the Henry Grady hotel, it was announced yesterday. Visitors are invited to bring coins for appraisal.

Ethel Holbrook was elected president of the Clover Club of the Y. W. C. A. last night. Other officers are Elizabeth Ivey, vice president; Orgia Skinner, secretary, and Maud Dellah, treasurer.

Pearle Craine was elected president of the Bell Y. Club last night at a meeting in the Y. W. C. A. building on Auburn avenue. Other officers named were Rosalyn West, first vice president; Emily Roberts, second vice president; Thelma Coryell, secretary, and Nancy Yancy, treasurer.

Phi Kappa Delta, Oglethorpe University honorary scholastic society, initiated 12 new members yesterday in the university chapel. They were Janie M. Millwood, Frances Bone, Geraldine Wisenbacker, Sarah Moore, Jack Perry, Joffre Brock, Alan Peterson, Louis Piazza, Tom Fallaw, Wyatt Benton, Chris Pigago, J. D. Mosteller.

Arnold W. Little will lecture at 7 o'clock Friday night at the Thomas Watson monument on the Capitol grounds, he announced yesterday.

Italian-American Club will hold its monthly business meeting at 8:15 o'clock tonight at the Biltmore hotel, Paul B. Cefalu, president, announced yesterday.

"Hell Bent for Heaven," the Atlanta Federal theater's newest production, will open at 8:30 o'clock tonight at the Atlanta theater.

Men's Garden Club of Atlanta will meet at 12:30 o'clock this afternoon in Rich's tearoom, it was announced yesterday.

PARAMOUNT TO SHOW TERMINAL FIRE FILM

Moving pictures of the Terminal hotel holocaust will be screened today for the first time at the Paramount theater, according to an announcement made last night by theater officials.

Made at the height of the blaze by newsreel cameramen, the film is called a graphic record of Atlanta's most deadly fire.

COST ACCOUNTANTS ELECT OFFICERS

Grady Powell Is Named President of the Atlanta Chapter.

Grady Powell, employe of an Atlanta drugstore chain, was elected unanimously president of the Atlanta chapter of the National Association of Cost Accountants last night.

The chapter met at the Atlanta Athletic Club for annual election of officers.

P. W. Christian, president of the Institute of Business and Accounting, spoke on the "Summary of Accounting Principles." The chairman of the nominating committee, who acted also as master of ceremonies, was J. J. Doran, a past president of the chapter.

Other officers elected unanimously at the meeting were Charles B. Merritt and H. W. Boozer, vice presidents; L. L. Davis, treasurer, and J. R. Walters, secretary. Directors of various projects included P. W. Christian, employment; Robert S. Little, meetings; Kenneth T. Rudd, attendance; A. P. Swenson, membership; James E. Dickey, programs; T. E. Clemmons, publications, and D. A. Ratliff, publicity.

ARMAMENT RUSHED BY BRITAIN, FRANCE

England To Speed Plane Production.

LONDON, May 17.—(AP)—New men and new money have quickened the pace of the Franco-British military alliance's drive for European air mastery.

New men have taken control of Britain's air forces. New money for guns and planes has poured from the pockets of thousands of Frenchmen.

Lord Weir, unofficial advisor on aircraft to the British government since 1935, today followed Viscount Swinton, resigned air secretary, out of Britain's buffeted air council.

The French government closed its $140,000,000 national defense loan, oversubscribed in one day. The loan was designed to provide money for doubling France's present air strength and bulwarking land and sea defenses.

UNION WORKERS BACK F.D.R.

ATLANTIC CITY, N. J., May 17.—(AP)—The Amalgamated Clothing Workers wound up its biennial convention today, resolved to stand back of President Roosevelt against his enemies, stick to its "vertical" union philosophy, and fight for more government in business.

MORTUARY

MRS. ARVIE BALDWIN.

Mrs. Arvie Baldwin, 82, of 58 Mathieson drive, N. E., died Monday in a private hospital. Funeral services will be held at 3:30 o'clock this afternoon in the chapel of Harry G. Poole with the Rev. E. T. Wilson officiating. Burial will be in Sardis cemetery. Surviving are a sister, Mrs. Josie Humphreys; a grandson, Claude Baldwin, and several nieces and nephews.

WILLIAM EDGAR BROWN.

William Edgar Brown, 59, of 59 Linden avenue, N. W., died yesterday morning in a private hospital. Surviving are his wife, a daughter, Miss Lowry Brown; a sister, Mrs. A. J. Peppers, Atlanta, and two brothers, the Rev. George F. Brown, of Marietta, and G. F. Brown, Rome. Funeral services will be held at 9 o'clock this morning in the chapel of Harry G. Poole. Burial will be in Adairsville, Ga.

MRS. EMMA FIELDS.

Funeral services for Mrs. Emma Fields, 72, who died Monday in McDonough, will be conducted at 10:30 o'clock this morning in Flippen Methodist church by the Rev. G. P. Cantrell and the Rev. J. W. King. Burial will be in the churchyard, under the direction of Howard L. Carmichael.

J. W. LOYD.

Last rites for J. W. Loyd, 82, who died Monday morning at his home in Chamblee were held yesterday afternoon in the Prospect Methodist church there with the Rev. H. C. Stratton and the Rev. E. P. Kendall officiating.

AUGUSTUS JUDSON KING.

Final services for Augustus Judson King, 26, who died Sunday night at his home, 924 Murphy avenue, S. W., were conducted yesterday afternoon in West End Baptist church by the Rev. M. A. Cooper. Burial was in Thomaston, Ga.

LODGE NOTICES

The regular communication of Daylite Lodge No. 125, F. & A. M., will be held in the Masonic temple, corner of Peachtree and Cain streets, this (Wednesday) morning, May 18, 1938, at 10:30 o'clock. Bro. Henry T Duckworth, Asst. Attorney General, will address the membership on Citizenship. All Master Masons fraternally invited to meet with us. By order of JOHN R. BURNS, W. M.
ORION T. SMITH, Sec.

The regular communication of Fulton Lodge No. 216, F. & A. M., will be held at the Masonic temple, corner Peachtree and Cain streets, on this (Wednesday) evening, May 18, 1938, beginning at 7:30 sharp. This will be a business session only. By order of
MAX M. CUBA, W. M.
JOSEPH LAZEAR, Sec.

Legal Notice

I will not be responsible for any debts contracted for by anyone other than myself. H. L. MOORE.

SENATE-APPROVED BILL AIMS AT BETTER FILMS

WASHINGTON, May 17.—(AP)—Film distributors could be fined $5,000 and imprisoned a year for engaging in block-booking under a bill passed today by the senate and sent to the house. Similar penalties would be provided for blind selling.

The measure, offered by Senator Neely, Democrat, West Virginia, passed the chamber on a voice vote. Senator Johnson, Republican, California, sought unsuccessfully to force a record vote. Neely told the senate the legislation would tend to improve motion pictures by permitting exhibitors to show only the type of films demanded by the public.

SPARTA "TRADE DAY."

SPARTA, Ga., May 17.—The Sparta Lions Club will sponsor another "Sparta Trade Day" June 14. The second Tuesday in each month has been designated as "Trade Day." On each of these special days a pure-bred calf or pig will be given away. The idea is to distribute pure-bred stock over the county and boost home trading at the same now.

FUNERAL NOTICES

MUNN, Mr. L. A.—The remains of Mr. L. A. Munn were carried Tuesday night to Chesterfield, S. C., for funeral and interment. Henry M. Blanchard Funeral Home, 1088 Peachtree street, northeast.

PARKER, Mrs. George—Funeral services for Mrs. George Parker will be held at 12 o'clock today from the graveside in Hillcrest cemetery. Henry M. Blanchard Funeral Home, 1088 Peachtree street, N. E.

HUDSPETH, Mr. Conrad—Died, Monday night, at a private hospital, Mr. Conrad Hudspeth, of El Paso, Texas. Surviving are brothers, B. B. Hudspeth, El Paso, Texas; A. D. Hudspeth, Oklahoma City, Okla., and Dr. G. Hudspeth, Tampa, Fla. Funeral arrangements will be announced upon arrival of relatives by Awtry & Lowndes.

BACON, Mrs. Emma; OVERSTREET, Mrs. L. F.; OVERSTREET, Miss Jacqueline; OVERSTREET, Miss Jeane Louise; OVERSTREET, Master James Lewis—Funeral services will be held this (Wednesday) morning at 10:30 o'clock from Sacred Heart church. Father Edward P. McGrath will officiate. Interment, Hill Crest cemetery. Harry G. Poole, funeral director.

BROGDON, Mr. Creighton—Friends and relatives of Mr. and Mrs. Creighton Brogdon, Mrs. Sally Grace Davis, Cupin, Albert, Wynelle and Peggy Brogdon are invited to attend the funeral services of Mr. Creighton Brogdon, to be held this (Wednesday) afternoon at 3 o'clock from Old Swanee church, near Buford, Ga. Rev. H. C. Whitner officiating. Interment, church cemetery. Glyndon P. Tapp Funeral Home in charge.

CONNER, Mr. Boyce Veal—Friends and relatives of Mr. Boyce Veal Conner, Mr. and Mrs. W. L. Conner, Mrs. Oatha Brock, Miss Grace Conner, Misses Rachel, Grace and Martha Conner, Mr. Sam L. Pierce and Clyde Conner, all of Conyers, Ga.; Miss Marie Conner, of Augusta, Ga., are invited to attend the funeral of Mr. Boyce Veal Conner this (Wednesday) afternoon, May 18, at 4 o'clock, eastern time, from the Conyers Baptist church. Rev. C. C. Buckalew and Rev. J. Walton Stewart will officiate. Interment East View cemetery. White & Co.

McLAUGHLIN, Mr. Warren S.—The friends and relatives of Mr. and Mrs. Warren S. McLaughlin, Mr. and Mrs. Boland McLaughlin, Mr. and Mrs. R. Hudson Ozmer, Mr. Fairfax McLaughlin, Mr. Billy McLaughlin and Warren McLaughlin, Mrs. W. W. Pogue and Mrs. Carl Brown are invited to attend the funeral of Mr. Warren S. McLaughlin this (Wednesday) afternoon, May 18, 1938, at 2:30 o'clock from the Funeral Home of Henry M. Blanchard, 1088 Peachtree street, N. E. Rev. Harold Shields will officiate and interment will be in West View cemetery. The following gentlemen will please serve as pallbearers and meet at the funeral home at 2:15 p. m.: Mr. Dawson, Mr. King, Mr. Day, Mr. Turnipseed, Mr. Pope and Mr. Mitchell. Members of Birmingham division, Southern Lodge No. 884, Brotherhood of Railroad Trainmen and all members of the Brotherhood of Railroad Trainmen in Atlanta lodges are especially invited to attend. Also members of Post No. 390, Spanish-American War Veterans are invited Services at the grave will be in charge of the Brotherhood of Railroad Trainmen.

FUNERAL NOTICE[S]

PARKER, Mr. George—Gravesi[de] services for Mr. George Park[er] will be held today (Wednesda[y]) at 12 o'clock noon in Hill Cr[est] cemetery. Rev. George N. M[c]Larty will officiate. Brando[n]-Bond-Condon.

CANTRELL, Mrs. Emma Davis—died Tuesday afternoon at h[er] residence at Smyrna, Ga. F[u]neral services will be he[ld] Wednesday morning at o'clock (C. S. T.) from t[he] Smyrna First Methodist chur[ch]. Rev. J. W. Stephens officiatin[g]. Interment in the Benton cem[e]tery, Benton, Tenn. Mayes Wa[rd] & Company, Marietta, Ga.

FEORE, Mr. Michael G.—di[ed] Monday morning, May 16, 19[38]. He is survived by two daug[h]ters, Miss Sadie Feore and M[iss] Birdie Feore, both of New O[r]leans, La.; one son, Mr. W. Feore, of Mobile, Ala., and sister, Miss Minnie Feore, Canada. The remains will [be] carried to Mobile, Ala., for f[u]neral and interment. Brando[n]-Bond-Condon.

BROWN, Mr. William E.—T[he] friends of Mr. and Mrs. Willi[am] E. Brown, Miss Lowery Bro[wn], Mr. and Mrs. A. J. Peppers, R[ev.] and Mrs. George F. Brown a[nd] Mr. and Mrs. G. F. Brown [are] invited to attend the funeral [of] Mr. William E. Brown t[his] (Wednesday) morning at o'clock from the chapel [of] Harry G. Poole. Rev. W. Albert will officiate. Interm[ent] Adairsville, Ga. Gentlemen [se]lected to serve as pallbear[ers] will meet at the chapel at 8

SEWELL, Mr. L. P.—The frie[nds] of Mr. and Mrs. L. P. Sewell, Riverdale, Ga.; Mr. and Mrs. P. Sewell, Mr. and Mrs. M. Sewell, of East Point, Ga., Mrs. B. P. Suttles, of Ben H[ill], Ga., are invited to attend funeral of Mr. L. P. Sewell, (Wednesday) afternoon, at o'clock, at the Pleasant Gr[ove] Methodist church, Riverd[ale], Ga. Rev. Grover Bailey will [of]ficiate. Interment in chur[ch]yard. Nephews of the dece[ased] will serve as pallbearers. A. Hemperley & Sons.

BALDWIN, Mrs. Arvie—friends of Mrs. Arvie Bald[win], Mrs. Josie Humphreys and and Mrs. Claude Baldwin invited to attend the funera[l of] Mrs. Arvie Baldwin this (W[ed]nesday) afternoon at o'clock from the chapel [of] Austin Dillon Company. Rev. T. Wilson will officiate. In[ter]ment, Sardis churchyard. following gentlemen will pl[ease] serve as pallbearers and [meet] at the chapel at 3:15 o'cl[ock]: Mr. Bart Edgar, Mr. Tom [...]ols, Mr. J. L. McIntyre, C. S. Pylant, Mr. H. T. Py[lant] and Mr. K. C. Edgar.

PRESCOTT, Mrs. Gladys Ve[al]—Friends and relatives of Gladys Veal Prescott, M[r.] Billie Prescott, Mrs. W. S. Mr. and Mrs. W. L. Conner, and Mrs. A. M. Whitaker, and Mrs. H. T. Veal, Mr. Mrs. L. B. Veal, Mr. and J. T. Chambers, all of Con[yers], Ga.; Mr. and Mrs. W. A. G[...] and family, of Atlanta, Ga., invited to attend the funera[l of] Mrs. Gladys Veal Prescott, (Wednesday) afternoon, Ma[y] at 4 o'clock, eastern stan[dard] time, from the Conyers Ba[ptist] church. Rev. C. C. Buck[alew] and Rev. J. Walton Stewart officiate. Interment, East [View] cemetery. White & Co.

ALMAND, Mr. Harold—Fri[ends] and relatives of Mr. and Harold Almand, Mr. and G. A. Almand, Conyers, Ga.; and Mrs. G. A. Almand Jr., Atlanta; Mr. and Mrs. A. W. [Al]mand, Atlanta; Mr. and Mrs. C. Patrick, of Conyers; Loulie Almand, Washington, C.; Mr. and Mrs. J. Hudson [Al]mand, of Decatur, Ga.; Mr. Mrs. D. J. Almand, Spartan[burg], S. C., are invited to attend funeral of Mr. Harold Al[mand] this (Wednesday) afternoo[n] 5:30 o'clock, eastern stan[dard] time, from the residence, [Con]yers, Ga. Rev. J. J. M. will officiate. Interment [Con]yers cemetery. White & C[o.]

YARBROUGH, Mr. Georg[e]—Friends and relatives of Mr. and Mrs. George Rivers [Yar]brough Sr., Mr. Durham [Yar]brough, Mr. G. R. Yarbr[ough] Jr., of Vinings; Mr. and George H. Yarbrough, of A[tlan]ta; Mr. and Mrs. A. A. [Yar]brough, of Vinings; Mr. and Wiley Vest, of Elberton, ar[e] Mr. George Rivers Yarbr[ough] Mr. Georgia Rivers Yarbr[ough] Sr. this (Wednesday) after[noon] at 2:30 o'clock from Vi[nings] Methodist church, Rev. J. Swaggerty and Rev. Wood [offi]ciating. Interment Bethel [cem]etery. Gentlemen selecte[d to] serve as pallbearers will p[lease] meet at the church at 2:20 Albert M. Dobbins, funera[l di]rector, Marietta, Ga.

(COLORED)

HALE, Baby James Jr.—passed away May 17. Funeral announced later. Sellers Bros.

COOPER, Mrs. Fannie Mae—184 Cain street, died May 17. Funeral announced later. Haugabrooks.

NUNN, Mr. William—Mr. William Nunn passed away May 16. Funeral announced later. Murdaugh Bros.

WRIGHT, Mr. Earnest—husband of Mrs. Cora Wright, died May 17. Funeral announced later. Haugabrooks.

MADDOX, John—John Maddox passed away May 17 at his residence. Funeral announced later. Cox Bros.

WILLIAMS, Mr. Charles S.—Mr. Charles S. Williams passed May 16. Funeral announced later. Murdaugh Bros.

TOLBERT, Mr. Howard—Mr. Howard Tolbert passed away May 17. Funeral announcements later. Hanley Co.

FARLEY, Mrs. Corene—Mrs. Corene Farley passed away at a local sanatorium. Funeral to be announced later. Hanley Co.

(COLORED.)

SUTTON, Mr. John—Funeral will be announced later. R. B. Bradley in charge. Tompkins.

GRAVES, Mrs. Mary—Rear 295 Walker street, S. W., died May 17. Funeral will be announced by Ivey Bros., Morticians.

BIBBS, Mr. James—The remains of Mr. James Bibbs are resting in our parlors pending completion of funeral arrangements. Hanley Co.

JONES, Mrs. Pearlie Mae—passed away at her residence in East Point, Ga., May 17. Funeral announced later. Cox Bros., of East Point.

CARSON, Mr. John—The funeral services for Mr. John Carson, of College Park, were held at 2:30 p. m. yesterday from our chapel. Interment Martin cemetery Union City, Ga. Hanley's Ashby Street Funeral Home.

MERRITTS, Little Waymond Jr.—Relatives and friends of Little Waymond Merritts Jr., of 596 McDaniel street, are invited to attend his funeral today at 2 o'clock from our chapel. Interment Lincoln cemetery. Hanley Company.

(COLORED.)

MASON, Little Bernice—of Markham street, S. W., May 16. Funeral will be [an]nounced by Ivey Bros., M[orti]cians.

HUNT, Mr. A. J.—Friends [and] relatives of Mr. A. J. Hunt, Viola Head and Mrs. V[...] Owens are invited to atten[d] funeral of Mr. A. J. Hunt (Wednesday) at 3 o'clock [from] our chapel. Interment, [...] View. Ivey Bros., Morticia[ns].

CARTER, Mr. George—Fr[iends] and relatives of Mrs. Lena [Car]ter are invited to attend funeral of Mr. George C[arter] Thursday, May 19, at 2 from Travelers' Rest B[aptist] church. Rev. J. W. Tate, officiating. Interment And[...] cemetery. Haugabrooks.

CUTRIGHT, Mr. Joshua—Th[e rel]atives and friends of Mr. Mrs. Joshua Cutright ar[e re]quested to attend the fune[ral of] Mr. Joshua Cutright Thu[rsday,] May 19, at 3 p. m., at B[...] Baptist church, corner Fo[...] and Griffin streets. Rev. Davis, assisted by others, [offici]ating. Interment Lincoln [Me]morial cemetery. Sellers